PLANE DIVES IN MAINE HARBOR; 1 KILLED, 6 HURT AND SAVED

Girl, 9, Saves 2 in Brighton Home Fire

THE WEATHER

Fair, cooler, with light frost in some sections tonight; Thursday fair, with moderate temperatures; diminishing northwest winds.

High tides 11:38 a. m.; 11:54 p. m.
Sun rises 5:18; sets 8:04.
Light vehicles at 8:34.

8 A. M. TEMPERATURES

BOSTON	50	Chicago	53
New York	58	San Francisco	52
Washington	56	Los Angeles	56

BOSTON EVENING AMERICAN
NEW ENGLAND'S GREATEST EVENING NEWSPAPER
The only Boston evening newspaper with three direct news services—Associated Press, International News Service and Universal Service.
VOL. XXXIII—No. 52
Copyright, 1936, by N. E. Newspaper Publishing Co. Entered as second-class matter at Boston Postoffice
WEDNESDAY, MAY 20, 1936
PRICE 2 CENTS
ZONE PRICE 3 CENTS

JAMES CLIFFORD

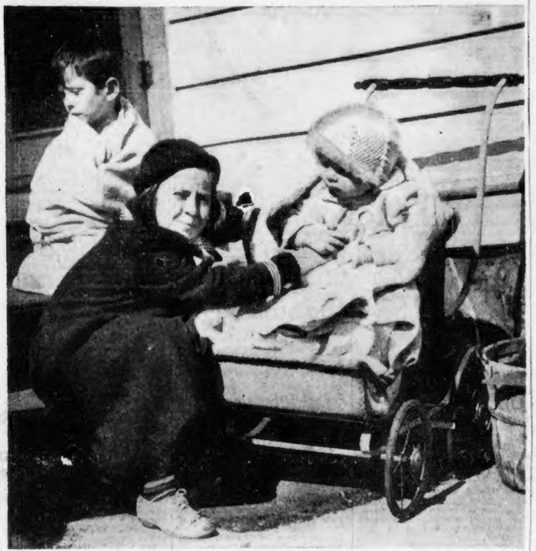

ANN CLIFFORD — DONALD CLIFFORD

A 9-year-old girl, Ann Clifford, showed she knew what to do in case of fire. It occurred at her home, 105 Union street, Brighton. First she carried her brother Donald, who is just 1 year old, out into the yard, and then hurried back to assist her mother in getting her brother James to safety. You see James all wrapped up in a blanket. He has been a sufferer from whooping cough for days.

19 FLEE TO SAFETY IN BRIGHTON FIRE

Three families, including three sick children, were driven to the street by a two-alarm fire in Union street, Brighton, today.

The fire started on the second floor rear porch and spread rapidly to the third floor and roof, aided by a strong wind.

The blaze was discovered by James Clifford, living on the second floor, who rushed his wife and five children out and then sounded the alarm. Three of his children were ill with colds.

HELPS OTHERS OUT

Clifford then ran up to the third floor and assisted Peter Rocco, his wife and three children out of the burning building.

In the first floor lived the family of John Coleman, his wife and five children. They were warned of the fire by Clifford.

The three Clifford children, ill in bed with colds, are John, three; James, Jr., five, and Donald, one and one-half. His other two children are Ann, nine, and Timothy, eight. Children in the Rocco family are Frank, six; Samuel, eight, and an 8-months-old baby.

FIREMEN HURT

Coleman carried his youngest child, Paul, four, out in a blanket. His other children are John Jr., 16; Mary, 14; Rena, 12, and Elsie, eight.

District Fire Chief Thomas Andriolli said the probable cause was hot ashes on the second floor piazza, while damage was estimated at $5000. Andriolli received several cuts on his left hand as did John Clayhive of Ladder 11.

Just for Variety It's Frost Tonight!

Just to provide a little variety, the weatherman today promised a light frost for tonight—and this within two days of a 91 degree heat record.

But, reminded the forecaster, it isn't summer yet, even if Bostonians thought it was when they sweltered Monday.

Summer arrives officially at 10:22 a. m. on Sunday, June 21.

Temperatures were in the lower 50s during last night and dropped lower as the day wore on, notwithstanding the sun. Chilly breezes from the northwest accounted for it.

STOCKS UP

New York, May 20 (AP)—Buyers failed to get behind today's stock market with any exceptional support, but selling tended to dry up in some of the rails, utilities, steels and motors.

Quiet dealings were the rule during the forenoon, and fractional changes predominated in most categories.

At Bee Hive

BEES	REDS
Urbanski, ss	Cuyler, cf
Moore, rf	Goodman, rf
Jordan, 1b	Herman, lf
Berger, cf	Riggs, 3b
Cuccinello, 2b	Campbell c
Lee, lf	Handley, 2b
Coscarart, 3b	McQuinn, 1b
Lopez, c	Myers, ss
Chaplin, p	Hollingsworth, p

Game starts at 3 p. m.

Boston Man Held As 2 Die in Crash

Wallingford, Conn., May 20 (INS)—Two Meriden men were killed instantly today when their light sedan was demolished in a crash with two trailer-trucks on the Wallingford-Meriden highway. The victims were Harold Cassery, 32, and Leonard Newman, 33.

Arnold W. Church of Boston, Mass., and William Chadwick of South Manchester, truck drivers, were arrested and held in bond of $1000 on technical charges.

'Gansett Entries

FOR THURSDAY, MAY 21

FIRST RACE—$1000, claiming, two-year-olds, four and one-half furlongs:

Fortuity	107	xGertrure Brown	97
Al Carlys	110	Kenner	108
xOpeca	102	Khay	118
Lady Milly	105	xLittle Audrey	103
xOur Major	110	xUnfurl	102

SECOND RACE—$1000, claiming, three-year-olds, six furlongs:

Swiftlet	110	xMiss Subway	106
Glynna	105	xCinar	109
Bay Buddy	113	Blind Blarney	110
xBernardine W	100	La Charite	105
xKeokee	110	xOffice Boy	105
xAiry Heiress	110	Infinata	108

THIRD RACE—$1000, claiming, three-year-olds and up, six furlongs:

Need	112	xZoin Lad	109
Fake	107	Eddie Heick	115
Vennor	111	xMaderle	103
Sophist	112	xCoya	107
Knights Hope	108	xEl Contento	102
Jim Crawford	112	Eddie C.	103

FOURTH RACE—$1000, claiming, three-year-olds, six furlongs:

xLa Greenock	107	Jackfall	102
Trujillo	110	xGolden Key	105
Savings	105	xFancy Boy	107
Judges Verdict	110	xJacksnipe	107
xPipes Pal	105	xCol Bixer	105
xSongstone	100	xGood Omen	108

FIFTH RACE—$1100, claiming, The Valley Falls, three-year-olds and up, one and one-sixteenth miles:

My Purchase	109	Undulate	108
Hokuna	118	Easiest Way	110
Cohort Miss	x107	Stone Martin	x113
Buster Boy	118	Plucky Baby	x103
Up And Up	x111		

SIXTH RACE—$1000, claiming, four-year-olds and up, one and three-sixteenths miles:

Fogarty	111	Mine Boy	111
Goldfin	x104	Beau Bon	x109
Fair Countess	x101	Wickcliffe	113
Domido	114	St Christopher	x106
Rhodesia	x106	American Prince	114

SEVENTH RACE—$1000, claiming, three-year-olds and up, one mile and one-sixteenth:

Mathias	x113	Guardian	118
Secured	x105	Tight Wad	x113
Would Dare	x113	Black Hat	x113
Adamite	118	Vested Power	x113
Sound Money	113		

EIGHTH RACE—$1000, claiming, three-year-olds and up, one mile and one-sixteenth:

Insulated	110	Allentera	118
Popo	118	Rutland	x113
Sickle Hour	x113	Yap	x108
Bull Market	x113	Regis Play	118
Miss Gimbar	x100		

xApprentice allowance claimed.

East Boston Club Loses License

The Boston Licensing Board today suspended for an indefinite period the liquor license of the Neptune Club in Border street, East Boston, the suspension becoming effective next Monday night.

Spanish Leftists Strike

Lugo, Spain, May 20 (AP)—Leftists, irked because of what they considered judicial leniency toward a score of Fascists, declared a general strike today.

Vote Strike on 3 N.E. Railroads

☆ ☆ ☆ ☆ ☆ ☆ ☆ ☆ ☆ ☆

ROOSEVELT'S MOTHER BREAKS HIP IN FALL

ENGINE MEN VOTE STRIKE ON 3 ROADS

Engineers and firemen on three New England railroads — the New Haven, Boston & Maine and Maine Central—have voted to strike.

This announcement was made today by the Brotherhood of Locomotive Firemen & Enginemen after a count of ballots polled by 3000 members in Boston, Portland, Providence and New Haven.

At the same time, an adjustment of difficulties without resource to a strike was forecast.

DIESEL DISPUTE

The only issue in dispute is the number of men to be employed in the cabs of the Diesel-motored locomotives.

The Brotherhood demands employment of two men, as a matter of public safety if not as a means of preventing the abolition of jobs. Its demand has been generally met with the exception of the roads involved, it was said.

92 P. C. FOR STRIKE

Ninety-two per cent of the votes cast, counted at the Boston headquarters of the Brotherhood, favored a strike, and the percentage in favor on each road was not below 90.

Before a strike date is set, chairmen of 33 locals will hold group conferences, probably within the next 72 hours. Rail officials were expected to meet with the Brotherhood leaders.

Attleboro Mayor's Condition Serious

Condition of Mayor Frank R. Sweet of Attleboro, who was yesterday admitted to the Baker Memorial Hospital after suffering a heart attack at the State House, was reported to be "little changed" today.

His name has been placed on the danger list.

Mgr. Ratti, Pope's Cousin, Dead

Milan, Italy, May 20 (AP)—Monsignor Rodolfo Ratti, cousin of Pope Pius, died today after a long illness. News of his death was communicated immediately to the Vatican.

Balances and Receipts

Washington, May 20 — Today's Treasury balance, $2,369,345,184; U. S. Customs receipts, $19,131,401.

Landon 4-1 Winner in Jersey

Newark, N. J., May 20 (AP)—Governor Alf M. Landon of Kansas was assured of at least 26 of New Jersey's 32 votes at the Republican national convention when returns from the state's primary election were three-fifths complete today.

He also continued his sweep of the preferential voting, having a four-to-one advantage over Senator William E. Borah of Idaho.

The preferential vote in 2366 out of 3578 election districts reported was:

Landon, 218,905.
Borah, 56,801.

MAY GET ALL 32

The four delegates-at-large and 22 of 28 district delegates—a total of 26 votes—were pledged to Landon. Republican leaders still hoped to send a solid delegation to the Cleveland convention by winning with the two other delegates pledged to Landon and swinging the four unpledged delegates into line later.

Interest turned anew to the fight of Governor Harold G. Hoffman to retain his position as titular head of the Republican party in the state.

As the totals mounted, Hoffman dropped from first to fourth place in the contest of five candidates for the four delegate-at-large posts.

He was, however, running well ahead of Franklin W. Fort, who split Hoffman's vote with a bitter attack on the Governor's activities

Continued on Page 2, Column 8

Tom Mix Injured in Tent Collapse

Salt Lake City, May 20 (AP)—A strong wind wrecked the Tom Mix circus at Burley, Idaho, yesterday, with damage estimated at $9000. The menagerie tent was ripped to pieces. Mix was injured slightly by a falling plank, and an assistant was knocked unconscious by a tent pole.

MAINE PLANE IN PLUNGE; 1 DEAD

Rockland, Me., May 20—A commercial seaplane, owned by Stanley Boynton of Lexington, Mass., plunged into the harbor today, killing one passenger and injuring five others and its pilot.

Coast guardsmen, directed by Chief Boatswain's Mate Frank Leahan of patrol boat CG-69, saved five lines. A fishing craft rescued the sixth man.

Boynton, 24-year-old transcontinental record holder, was not in the plane.

Dead

MONTGOMERY, WILLIAM, of Rockland.

Rescued

BAUN, J. E., of Rockland;

CONGDON, STANFORD, of Rockland;

GRAHAM, ALBERT, the pilot, of Rockland;

LOFTUS, PERRY H., of Waterville.

NEVILLE, FRANCIS R., of Woonsocket.

SETTON, C. A., of Augusta.

Pilot Graham and the five injured passengers were taken to Knox County General Hospital. None was critically hurt.

The license of the plane, which regularly flew between Rockland

Continued on Page 2, Column 3

Cardinal Lepicier Ill

Vatican City, May 20 (AP)—Alexis Cardinal Lepicier, 73, only French member of the Curia, received extreme unction today. He has been ill a month.

WOUNDED BOY TELLS OF COLLEGE KILLING

Williamstown, May 20—The only witness and survivor of the Williams College dormitory murder and suicide told police a graphic story of the freshman tragedy today.

Robert A. Hartz, 18, of Chicago, suffered wounds in foot and shoulder as he tried to snatch a pair of mail order pistols from Lewis J. Somers, 19, before Somers killed himself after sending a bullet into the brain of another classmate, Robert P. Henneberry, 19, also of Chicago.

"When Somers whipped out the revolvers, his eyes seemed to be bulging from his head," Hartz related.

STUDENT FOUND DEAD

"The first shot hit Bob and he went down.

"I tried to get at one gun,

Continued on Page 2, Column 1

Holden Tax Thief Gets 4 Years

Worcester, May 20—George H. Newell, Holden tax collector, who stole public funds to bet on horse races, was today sentenced to four to five years in state prison.

To an indictment charging five counts of larceny, total undetermined, he pleaded guilty in superior court.

Judge Thomas J. Hammond was informed the shortage in his accounts aggregated $28,297.

Advocating the abolition of horse and dog racing, beano and other forms of gambling, the prisoner's counsel, William W. Buckley, said that Newell was tempted to steal in an effort to pay debts incurred by playing the horses.

"He went deeper and deeper in the hole," Buckley said.

District Attorney Owen A. Hoban told the court there was no doubt Newell had been drawn into the maelstrom in which many are now involved, but that an example should be made of his weakness.

A number of character witnesses testified, including Charles F. Proctor, Holden town counsel, who originally applied for the warrant.

Newell disappeared during the winter, leaving his wife and two children penniless in a house on which the mortgage had been foreclosed. He was found in Miami, Fla.—playing the races.

MILLION RAISED BY TOWNSEND

Washington, May 20 (AP)—Dr. F. E. Townsend, back on the stand, told the House investigating committee today that "in the neighborhood of a million dollars" has been collected by the Townsend old age pension organization since its inception.

Asked what the contributors received in return, Dr. Townsend said they "got our organization which is exactly what they paid for."

"We have 8000 clubs throughout the country and a live working organization," Townsend said.

Old Age Revolving Pensions, Inc., was incorporated early in 1934.

In contrast to the crowd which thronged the hearing room yesterday, there were only about a hundred spectators on hand when the session opened.

Dr. Townsend was dressed in the same light brown suit he wore at the opening session. He arrived shortly before the committee appeared and sat chatting with his counsel as Chairman Bell (D.) Missouri, pounded the opening gavel.

HURT 5 DAYS AGO ON VISIT TO NEW YORK

Washington, May 20 (AP)—The White House announced today that Mrs. Sara Delano Roosevelt, 82-year-old mother of the President, was confined in her Hyde Park home with an impacted hip and cracked bone caused by a fall.

The President, who accidentally heard of the injury five days after it happened while talking to his mother on the telephone, will leave here Friday night for Hyde Park to spend two or three days with her.

Stephen T. Early, a presidential secretary, said Mrs. Roosevelt tripped over a six-inch step as she entered the home of the President's daughter in New York city a week ago today. She was visiting "Sistie" and "Buzzie", children of Mrs. Anna Boettiger.

Early said Mrs. Roosevelt noticed no ill effects at the time, entered the home on West 53rd street and after spending some time with the children returned to her own home on 65th street.

The following day she went to Hyde Park and went about her household duties.

Monday night the President called her on the telephone and Mrs. Roosevelt said she was slightly handicapped and told of the fall for the first time.

The President advised her to go to bed at once and call a doctor. X-rays showed an impacted hip and a cracked bone. Doctors advised her to remain in bed at least two weeks.

Today's American

AMUSEMENTS 7
AUSTEN LAKE 12
BRIDGE (Mrs. Culbertson) ... 9
CLASSIFIED ADVTS. 21
COMICS 16, 17
CROSSWORD PUZZLE 17
EDITORIAL 23
EDWIN C. HILL 22
ELSIE ROBINSON 10
FASHIONS 8, 9
FINANCIAL 18, 19
FLOYD GIBBONS 16
GIRL ABOUT TOWN 11
LOUELLA PARSONS 7
"LUXURY MODEL" 8
N. E. DETECTIVE STORIES .15
O. O. McINTYRE 22
RADIO PROGRAMS 9
ROBERT E. ROGERS 11
SEYMOUR SHOZE 10
SOCIETY 6
SPORTS 12, 13, 14, 15
"YOUR FIGURE, MADAME!" 8

EARLY FRENCH PAYMENT ON U. S. WAR DEBT LOOMS

HERRIOT SEEN AS BLUM'S FOREIGN SECRETARY

Paris, May 20 (US)—Declaring the "way opened" toward settlement of France's defaulted war debt to the United States, Edouard Herriot, France's champion of payment, is apparently being drawn toward acceptance of the foreign portfolio in the Leftist Government scheduled to be formed by Socialist Leon Blum two weeks hence.

Blum, as the prospective new premier, was reported definitely to have offered to Herriot the post of foreign minister and it was stated that Herriot would give serious consideration to the proposal.

It was even authoritatively reported that Herriot's first act as foreign minister would be to make the $74,787,000 payment to the United States that is due from France June 15.

Warmly praising Blum's recent assertion that the war debt "misunderstanding" must be removed, Herriot, who was ousted as premier in December, 1932, when the French Chamber of Deputies voted to default the war debt, also seconded Blum's argument that a settlement with the United States would pave the way toward greater American participation in European affairs.

At a moment when France is seeking all help available against Germany, the argument has an appeal to the French electorate. Writing in L'Information, Herriot stated:

"How stupid we were when we refused (to pay)!"

Of America's 12 war debtors, only little Finland has continued payments. France's defaults now total $250,292,000; Britain's, $582,803,000.

Recent reports that a powerful faction in the Conservative party is advocating reopening of the debt question by Britain were met in London with authoritative statements that no move was contemplated by the British government.

Roosevelt? Just a Guy!

Haverhill, May 20—Bayard Tuckerman, Jr., candidate for the Republican nomination for the Governor's Council, spoke right up in meeting before the Lincoln Republican Club here when he said: "I once was proud to know President Roosevelt and to call him Franklin and was complimented when he called me Bayard, but now I'm ashamed I know the guy."

Wounded Youth Tells Of College Killing

Continued from First Page

swinging high for it with my foot.

"There was a report and I felt a stinging sensation in the sole of my foot and in my shoulder.

"Then everything went black."

Other students rushing to the room of Somers found the eccentric proponent of radicalism from Meriden, Ct., dead with a bullet in his own brain, Henneberry, son of a Chicago manufacturer, slumped in death in a corner, and Hartz unconscious on the floor.

Somers still clutched the .25-calibre mail order pistol he had received only yesterday morning.

VICTIMS LIE SIDE BY SIDE

As relatives sped here to claim them, the bodies of Somers and Henneberry lay side by side in an undertaking parlor past which erstwhile comrades filed sorrowfully on their way to classes.

"The tragedy happened in a moment of mental derangement," declared Dr. Tyler Dennett, president of the college.

As versions of the tragedy passed about the campus began to assume proportions like those of a snowball rolling down hill, many students recalled that Somers often had threatened to take his life.

Although a brilliant student in four of his five courses, Somers was deficient in mathematics and was known to have been worrying over the final examination he was to have taken in that subject next week.

SOMERS CALLED MISFIT

Other freshmen, describing Somers as a moody misfit, pointed out that he eschewed the companionship of his classmates at meal times and ate alone instead in his room in the dormitory in which the triple shooting took place.

The shooting occurred in Lehman Hall, an elaborately appointed freshman dormitory donated a few years ago by Governor Herbert H. Lehman of New York, one of the college's most distinguished alumni.

The building stands on the fringe of the campus less than 300 yards from the snow-white Colonial mansion which is the home of President Dennett, summoned to the murder room by telephone as soon as the bodies were discovered.

"The boy was eccentric for many years, but never violent," Dr. Dennett said of Somers after a preliminary investigation of the tragedy.

"He was moody and ate in his room, although the boys finally persuaded him to go to a dining club."

The energetic president, who wears his hair clipped short in a style popular among students throughout the country, was asked if Somers had ever expressed ill-feeling for Henneberry or Hartz.

"There was absolutely no basis for the shooting," he replied.

STUDENTS RUSH IN

Of the score or more students who heard the sound of the shots echoing through the dormitory corridors, first to reach the room were George H. Clyde, 18, of Santa Barbara, Cal., and Robert Young, also 18, of Scarsdale, N. Y.

Dr. Dennett and Dean Charles Roy Keller, Police Chief George H. Royal, State Trooper Lewis Perachi, State Detective Silas Smith and Medical Examiner James W. Bunce conducted an exhaustive investigation.

"The boy went crazy, shot the other two and then himself," declared Chief Royal.

Hartz was taken to the college infirmary, where his wounds were treated by Dr. Norman B. MacWilliams. He gave police a complete account of the affair.

Somers, son of a Meriden lawyer, prepared for Williams at Wilbraham Academy and Taft School, where he was a brilliant student.

Henneberry and Hartz, members of prominent Chicago families, attended Chicago Latin School before coming here.

LETTERS "STRANGE"

William Reynolds, junior adviser of freshmen, said Somers had promised to turn the mail order guns over to the dean after receiving them yesterday.

Henneberry's body will be taken to Chicago for burial. Somers' to Meriden, where his father, Lewis J. Somers, expressed the opinion his son's mind had given away under the strain of study.

Letters recently received from his son, he said, were "strange."

Mother to See Kasper Quads

Passaic, N. J., May 20 (INS)—Mrs. Emil Kasper will see her quadruplets for the first time just before she returns to her Little Ferry home today or early tomorrow.

Mrs. Kasper was rolled around St. Mary's Hospital in a wheel chair yesterday and was in calling distance of her babies, but was not allowed to see them.

Dr. Frank Jani said the babies would remain in St. Mary's until they are strong enough to be removed from the incubators.

The infants, Ferdinand, Felix, Frank and Frances, are reported gaining weight steadily.

Chinese Detain U. S. Explorer

London, May 20 (INS)—A Reuter dispatch from Simla, India, today stated an American explorer named Hathaway has been detained by Chinese authorities at Kargholik, Kathgar, pending inquiries into the object of his visit.

MAINE OWNER OF PLANE THAT FELL INTO HARBOR

Stanley C. Boynton, owner of the plane that crashed into the harbor at Rockland, Maine, was one of the first to rush to the wreckage in a boat.

Bike & Hike
TRAIN
SUNDAY, MAY 24
CENTRE BARNSTEAD and PITTSFIELD, N.H.
$2.25 Rd. Trip
(Daylight Sav. Time)
Write for folder.
B AND M

"No Place Here For Quitters"—Landon

Gov. Alfred M. Landon of Kansas, Republican candidate for the Presidential nomination, is pictured addressing the graduating class of Attica High School, at Attica, Kan. He urged the graduating students to "shun the prophets of despair" and to remold their future to meet the changes in conditions. Landon insisted there is no place in America for quitters.

(Picture from International News Photograph Service.)

1 KILLED, 6 HURT IN PLANE DIVE

Continued from First Page

and North Haven, Vinal Haven and other islands, had expired today, Curtis F. Fowler, state airplane inspector said.

The seaplane had just taken off and was trying to make altitude when one wing crumpled, observers said.

Just over the harbor breakwater, it halted in flight, like a wounded bird, spun over and plummeted.

As it hit the water the ship shattered. Montgomery apparently sunk with some of the wreckage. The pilot and the other five passengers clung desperately to pontoons.

RACE TO SCENE

Fishermen raced toward the rescue. The CG-89 was but a half-mile away. The crash was at 9:13 a. m. The patrol boat reached the scene at 9:16 a. m.

While fishermen were picking up one man, a dory put out from the CG-89 and took the others aboard.

Meanwhile patrol boats CG-155 and CG-58 were coming up.

Having transferred to the patrol boat the man saved by fishermen, the CG-89 put for the shore, where ambulances were waiting.

The remaining patrol boats sought for Montgomery's body. Divers were sent down at spots where the wreckage showed. Fishermen also aided.

OWNER AT SCENE

Boynton, who established a west-east transcontinental air record in 1930, when he was but 18 years old, was on the scene of the tragedy a few minutes after the crash.

He was unable to account for the plane cracking up, stating that it had been checked just before the take-off.

He has maintained a flying service here since 1930 and had distinguished himself in a number of "mercy" flights—transporting sick persons to hospitals.

Murray's Death Ruled Natural

Alexander Murray of Waban, whose funeral was interrupted by authorities just before the body was to have been cremated, died of natural causes, Medical Examiner Thomas Morton Gallagher reported today following an autopsy.

The autopsy was performed on order of District Attorney Warren L. Bishop, acting at the request of an attorney representing members of the Murray family.

Today the medical examiner said his autopsy revealed Murray to have been afflicted with cirrhosis of the liver, brain congestion and a cerebral hemorrhage.

"The matter is a closed book," announced Bishop.

Murray, 54 years old, died in Newton Hospital after a two-day illness. His physician, Dr. Herman Norton of Newton Center, conferred with the medical examiner before signing a death certificate giving the cause as cerebral hemhorrage

Multiples

Goodland, Kas., May 20 (AP)—Twins are almost the rule at Redwood rural school. Miss Mildred Reed, the teacher, is a twin. Six of her pupils are twins, four of them from the same family. Emory Hall, member of the school board, also is a twin.

EDITH ROGERS HAILS AMERICAN'S DRIVE

Inspired by the Boston Evening American's recent safety campaign, Edith Nourse Rogers, Congresswoman from Massachusetts, who introduced a bill into the House of Representatives seeking $50,000 appropriation for work of the general accident prevention committee, was jubilant today over the passage of the measure.

A telegram received from her reads:

"I know the Boston American will rejoice with me that my bill which authorized $50,000 appropriation to be expended under direction of Secretary of Commerce to promote national safety and accident prevention passed House of Representatives unanimously. Bill provides first real opportunity for getting at heart of problem in stopping tremendous toll of 100,000 deaths per year by accident.

"EDITH NOURSE ROGERS,
"Member of Congress."

A dispatch from Washington states that the measure has been sent to the Senate where, it was said, it seems assured of immediate passage.

The committee, already set up by Secretary of Commerce Roper, would work with state agencies in devising legislation and other measure to prevent traffic accidents.

In a telephone message, Mrs. Rogers told the Boston American that she is particularly elated because she is one of the few Republicans to get unanimous endorsement from the House.

Under the plans drafted there will be 11 units operating under the committee, embracing all kinds of accidents from air to street cars.

"The safety campaign carried on by the Boston American during the first months of this year was largely responsible for awaking the public to the appalling list of accidents," Mrs. Rogers said. "I want to congratulate you upon your zeal on behalf of the public."

It is not expected that the $50,000 will be sufficient to successfully carry out the campaign as planned, but Mrs. Rogers stated that it was the opening wedge looking to legislation which will make the committee a permanent institution with sufficient funds appropriated at each session of Congress for pursuing the work.

Ely Calls Deal Policy Wasteful

Worcester, May 20—The only policy of the Raw Dealers is spending! The Quoddy project is a "curiosity!" The Florida canal a joke!

Those and plenty of other cryptic phrases assailing the Washington administration sizzled from the tongue of former Governor Joseph B. Ely in an address before the National Economy League here.

He said the Quoddy "curiosity" might pay if people were charged a dollar apiece to look at it as a "wonder."

Scoring the relief program, he said:

"Jim Farley says the government relief program is worth 22,000,000 votes. Think of that! Each administration is given over to granting of favors and money for the benefit of certain groups.

"Taxation is the largest single item—the result of constantly increasing promises to the people. It's about time they woke up."

JORDAN MARSH COMPANY
OPEN UNTIL 9:30 TONIGHT
for the sale of
ELECTRIC REFRIGERATORS AND HOME APPLIANCES
Avon-Chauncy St. Entrance
STREET FLOOR—ANNEX

JORDAN MARSH COMPANY
Stock up for Summer
Avona Napkins
5 boxes 90c
Special process absorbent. Soft and shaped for comfort. Why not charge and send a vacation supply to your summer home?
Assured Protection in Hot Weather
Avona Shields
3 for $1.00
Avona shields have always been washable.
Mail or phone orders filled—Call HUBbard 2700 until 10 P. M.
SMALLWARES—STREET FLOOR MAIN STORE

ITALIAN-AMERICANS PLAN LANDON CLUB CHAIN

By BERNARD J. DOHERTY

Groundwork will be laid for the formation of extensive Italian-American Landon Clubs throughout the state at a meeting of the Massachusetts Landon for President Club next Friday night in the Parker House.

Several Italian-American leaders, sensing the popularity of Governor Landon among their big block of voters, have told President Edwin F. Parker of the central Landon organization of their desire to work for the nomination and election of the Kansan for President.

Parker welcomed their offer and will sit down with them Friday.

Without abatement, membership cards in the Landon Club are pouring in at the Parker House headquarters, attesting the tremendous and continuing popularity of the Sunflower State governor among Republican and independent voters.

DEMOCRATS IN SWING

There is also unmistakable evidence that many Democrats are set to vote for Governor Landon in the event he is accepted by the politicians at the convention.

With former United States Senator Henry J. Allen, Kansas publisher, appearing as the principal speaker, a big turnout is assured at the dinner and get-together of the Republican Club of Massachusetts in Mechanics Hall Tuesday night, June 2. He will bring a special message from Governor Landon.

Former United States Senator Allen is also a former governor of Kansas and has agreed to speak at at rally prior to the state primary here in the interest of Landon's candidacy.

Another speaker will be former Congressman Charles M. Bakewell, professor at Yale University.

The gubernatorial and senatorial candidates of the party in Massachusetts will also appear.

There will be a military band and stage and radio talent will fill in between the speeches. It will be the opening gun of the 1936 campaign insofar as the Republican Club of Massachusetts is concerned.

PLAN THREE-DAY PARLEY

Republican interest in the campaign will be further fostered through the medium of a three-day session of the New England Young Republicans, starting next Friday at the Hotel Somerset.

Coming as it does so near the Republican National Convention, it is attracting attention, not only of young voters in this state, but in other sections of the country.

The five Republican candidates for the pre-primary convention nomination for governor and the presidents of the national and New England Young Republicans will hold the limelight on the opening night.

At the banquet on Saturday night, Congressman Joseph Martin of North Attleboro, slated to be the new Massachusetts national committeeman, will head the speakers.

Farley Sees Landon as G. O. P. Candidate

Providence, May 20—Governor Alf M. Landon will be the Republican presidential canditate, according to no less authority than Postmaster General James Farley.

Speaking at the state convention here of Rhode Island Democrats, the chairman of the Democratic national committee said:

"The Republican convention meditates the nomination of a doubtless estimable gentle man, however, was unheard of in a national sense until the minority party began to beat the bushes for a candidate."

200 Delegates Now Pledged to Landon

New York, May 20 (US)—Republican primaries in states throughout the country show Governor Alf M. Landon of Kansas already has almost 200 delegates to the Republican national convention pledged to support him for the presidential nomination.

The Landon sweep in New Jersey brought to 182 the delegates actually pledged to the Kansas executive, and this total does not include scores more known to be favorable to his candidacy.

The 33 delegates from Massachusetts, for instance, are considered certain to support Landon, who achieved one of his most smashing primary victories in the Bay State, where he polled a vote 10 times greater than that of all other G. O. P. candidates combined.

The delegates definitely pledged to Landon now stand: Arkansas 1, Florida 9, Kansas 18, Kentucky 18, Missouri 20, New Jersey 32, New Mexico 6, Oklahoma 21, South Dakota 8, Tennessee 17, Virginia 11, West Virginia 15 and Wyoming 6.

There will be 1,001 votes at the Republican national convention in Cleveland next month with 501 votes necessary to select the party's standard bearer.

TODAY'S Boon-Doggle

In their efforts to be generous to Springfield the New Dealers were careful not to arouse the jealousy of other small towns in Baca County, Colorado, by overlooking them.

Following are some of the road-improvement projects which President Roosevelt has approved in this region:

At Midway, a town so small that it is not shown on any map known to the Works Progress Administration offices here—improve roads; federal funds, $22,040.

At Vilas, population 175—improve 25 miles of county road; federal funds, $32,893.

At Stonington, popuation 65—improve 10 miles of road; federal funds, $11,547.

At Richards, population 300—improve 30 miles of farm to market road; federal funds, $29,901.

At Campo, population 200—improve 16 miles of country road; federal funds, $18,555.

At Two Buttes, population 158—improve 20 miles of road; federal funds, $50,450.

Of course, one way to curtail agricultural production is to keep the farmers so busy that they just haven't time to plant crops.

(Copyright, The New York Sun)

Landon 4-1 Winner in Jersey

Continued from First Page

in the case of Bruno Richard Hauptmann.

Colonel Henry Breckinridge, lone entry on the Democratic preference ballot, polled a relatively small vote.

His total for the 2366 districts was 25,371.

President Roosevelt, whose name was not on the ballot, got a sizeable "write-in" vote which in places far exceeded that for Breckenridge. In Atlantic County 5402 persons penciled in the name of the President while only 879 checked the name of Breckinridge.

The Roosevelt vote was not tabulated generally, and in some places the Landon-Borah count was delayed while state and local contests were decided.

Hoffman led the "Big-Four" slate for many hours, aided by a plurality of 6000 over Fort in Democratic Hudson county, where Fort charged a deal was made with Mayor Frank Hague, Democratic leader, for "bullet" votes for the governor.

3 PASS HOFFMAN

But as populous Essex county, which includes Newark, turned in its vote, the tide turned and first former U. S. Senator Walter E. Edge, then Edward E. Duffield, Newark insurance executive, and finally National Committeewoman Edna B. Conklin passed the governor.

Even as the Hudson county voting showed evidence of "bullet" votes for Hoffman—a vote for him alone instead of four persons—so did some other counties show that he was "cut" by many voters.

Fort campaigned against the Governor because of the latter's activities in the Hauptmann case.

Tabulation of 527 of Essex's 576 districts gave Hoffman 31,225 and Fort 54,273. The Governor ran far behind his bracket mates in the county. Edge was high man with 61,155, Duffield next with 59,568 and Conklin third with 56,010.

Newark, industrial center of the country, gave the Governor 11,063 and Fort 15,787. The suburbs, long productive of Republican pluralities, went to Fort, giving him 38,486 to Hoffman's 20,162. In both city and suburbs Hoffman trailed.

Few political observers conceded any chance of closing up the gap of more than 40,000 votes between him and the fourth-place governor. Should the governor fail to better his present place in the complete tabulation of the state, observers said his prestige as titular leader of the party and its best vote getter would be seriously impaired.

EDGE LEAD HELPS HIM

The 64 Democratic convention delegates elected are all hand-picked organization men and women, and are pledged to President Roosevelt. The delegation has 32 votes.

The vote for Roosevelt will be solid, Mayor Hague having come out for the President's renomination two years ago.

Edges' projection into the lead in the Republican delegate race put him in a position to once more assume an active part in party councils.

He has remained in the background since Hoffman was elected two years ago, although there has been mention of him as a vice-presidential possibility.

JORDAN MARSH COMPANY
Sale
Walter Hagen
HONEY BOY GOLF BALLS
Only three weeks ago this identical golf ball sold in our stock for $9 a dozen. We are able to offer them at this great reduction only because the manufacturer is making a slight change in the construction of this ball.
$5.95 doz.
Walter Hagen Golf Clubs
- Identical models used by best golfers
- May be purchased in sets up to 8 irons
- Built up shock absorber type hosel
- Chrome plated head
- Calf grip
- Button top
$2.95 each
(last year's price $4.50)
Order by mail or phone HUBbard 2700 until 10 P. M.
SECOND FLOOR—ANNEX

KISSING School Story TOLD

GIRLS BARE TEACHER'S ACT

Andover, N. J., May 20 (INS)—Testimony taken at a public hearing May 6 on charges against R. Elwin Mattison, Andover's alleged "kissing schoolmaster," was made public today.

Mattison, who is married and a leader in the Boy Scouts, will go on trial before the board of education tomorrow night on charges that he hugged and kissed Carolyn McDavit, 15, blond sophomore.

He was alleged to have invited the girl to his office to discuss a design she was painting for a Boy Scout pamphlet.

Carolyn described Mattison's alleged advances at the hearing. Another witness, Edith Kent, testified Mattison tried to take liberties with her three years ago when she was 16

Tells of Kisses

Edith said she cried and Mattison took her home. Later, she claimed, he asked her to sign a paper stating he was "a perfect gentleman."

Carolyn testified:

"On March 11 I reached home at 3:30 p. m., and Margaret Cox told me Mr. Mattison wanted me at the school. When I entered his classroom, Mrs. Plant (the janitress) was present.

"Mrs. Plant left, and at 5:30 p. m. I started to go home.

Q.—What happened? A.—He put his arm around me. I thought it was just friendship, but when I got to the main door he turned around and kissed me a few times.

Q.—What happened later? A.—The Plant boy came up the lane. I couldn't see him but Mr. Mattison could. (The Plant boy is a grandson of the janitress.) Mr. Mattison then let me go. Later he came over to my house. My mother, brother and I were there. Mother asked him to apologize. He said he would humbly apologize, and take the blame that I would put on him."

Didn't Scream

Q—When he swung you around and kissed you—why didn't you scream? A—There was nobody around.

Carolyn's sister, Lucy, told how she advised her sister to tell her mother of the incident.

Lucy testified: "On March 14 I was upstairs and Carolyn came and said to me, 'Lou, I don't want to go school with Mr. Mattison. All he wants me for is to kiss me and be ungentlemanly with his hands. If I tell mother, it will get the family all worked up, but I would like to do something, without causing any trouble.' I told Carolyn to tell mother."

Edith Kent was recalled and asked: Did he ask you to sign a paper? A—He did. On the paper was a statement that he was a perfect gentleman at all times.

Q—Did you sign it? A—No, I told him I didn't want to sign any false statements.

Q—Did he ever get fresh with you? A—Yes, he did, three winters ago.

"Then I Cried"

Q.—What did he do? A.—Must I tell? (She is directed to tell by counsel.) He wanted something and I would not give it to him. I had been out with him before and he had been a perfect gentleman and, of course, I expected him to be that all the time—but he wasn't.

Q.—You made no complaint? A.—No. I cried and he took me home.

Anderson Mickerly, Mattison's lawyer, placed five character witnesses on the stand. All said the school principal bore an "excellent reputation." The defense also put a young girl friend of Carolyn's, Elsa Lindstrom, on the stand, who admitted she had gossiped about Mattison.

Q.—You had discussed with other girls that Mr. Mattison had hugged and kissed somebody? A.—Yes, I did.

Q.—Did you pass the story to Carolyn? A.—I did.

Victim of Attack Still Likes Dogs

MALDEN BOY WANTS TO SEE GREYHOUNDS

"Dog is man's best friend."

And despite scars that he will probably bear to his grave testifying to a cruel attack by three racing dogs when his little body was nearly torn from limb to limb, six-year-old Bobby Nelson still feels that way about it.

At least, Prince, his eight-year-old German police dog, and Lady, a four-year-old Boston terrier, are his closest playmates.

And Bobby doesn't hold any particular prejudice against greyhounds either.

"I'm goin' to see them again this summer, if they come around here to live," said Robert today at his home on Broadway, Malden.

"They didn't mean to hurt me."

This is a large order of forgiveness because Bobby is sensitive about those scars he bears on his right arm and legs.

"He won't wear short sleeves," his mother confided to the reporter.

"He doesn't want anyone to see the scares," she said.

"I don't think I'll ever get him to wear a bathing suit because of the marks on his legs.

Bobby was attacked last October by three racing greyhounds while they were being exercised by their trainer.

He was rushed to the Maplewood Hospital, in Malden, where for a time he wavered between life and death.

Two hundred stitches were taken in his mutilated body.

He won the game fight against death in three weeks.

POLICE PUP STILL BOBBY'S PLAYMATES

(Pictures from International News Photograph Service)

Even though he will carry scars from dog bites for the rest of his life, Bobby Nelson of Malden still holds on to his faith in the friendship of dogs for man. He is not even prejudiced against racing greyhounds—three of which badly bit him last year, so that for three weeks Bobby hovered between life and death. Prince, pet police dog, is Bobby's pal.

Eugene Field Widow Needy Seeks Aid

St. Louis, May 20 (AP)—The 80-year-old widow of a gay poet, whose "Little Boy Blue" has delighted American children for four decades, today called on friends and admirers of her late husband to help her save her Wisconsin farm from foreclosure.

Mrs. Eugene Field, whom most of the world, including close students of her husband's works, supposed to be dead, sent an appeal from a sick bed at Heafford Junction, Wis., for a loan of $3000 to prevent confirmation of a mortgage sale which would take her 160-acre farm from her.

Through her son, Eugene II, she made known her plight in a letter to Jesse P. Henry of St. Louis, foremost collector of "Fieldiana" and leader in a campaign to restore Field's boyhood home here as a shrine.

"It might be possible to find someone in St. Louis who would advance $3000, which would give mother time to refinance her property," the younger Eugene Field wrote.

He said he had invested all her money here, about $50,000, and that her dilemma was a result of being unable to obtain a loan.

"This letter was my first intimation that Mrs. Field was even living," Henry said. "I had supposed she was dead many years ago."

In 1930 Mrs. Field reported valuable original manuscripts of her husband's works apparently had been stolen.

She said they included "The Love Affairs of a Bibliomanic" and "Over the Hills and Far Away." The widow had refused $7500 for the latter manuscript.

Incredible

Montgomery, Ala., May 20 (AP)—F. J. Smith and A. R. Felts caught a catfish, but a skeptical editor—wise in the ways of fishermen—suggested the fish be weighed to verify the claim it scaled 67 pounds.

On the city's master scales the fish was found to be five pounds greater than Smith and Felts had claimed.

Color Beauty Film To Be Shown Here

The mysteries and tricks of make-up will be revealed for milady's enlightenment at a showing of the new color film, "The Cosmetic Urge," at William Filene's Sons Company tomorrow.

Carola de Peyster Kip, cosmetics editor of Harper's Bazaar, will lecture as the film is shown at 12:30 and 2:30 p. m.

Part of the film is devoted to the subject of "How to Take the Inches Off."

Among the tricks of the trade that will be explained are how to make eyelashes look darker and thicker without resorting to false lashes, how to put on powder so it will stay on, how to apply lip rouge with a camel's hair brush, such as an artists uses, and how to repair defects in nail polish.

In the cast of the film are many beautiful girls, some famous models and some New York debutantes.

The bedroom scenes were made at the "Bride's House," House Beautiful's model house at the Savoy Plaza.

Watchman's Shots Rout 3 Thieves

Surprising a trio of cigarette thieves, who were attempting to raid a freight car in the New Haven yards, opposite Northern avenue in South Boston today Edward E. Kelley, a railroad policeman, shot it out with the men, forcing them to flee to a parked sedan.

Accosting the men at the side of the car, he demanded to know their business, when they opened fire on him. He returned the fire, sending four bullets toward them. He thinks he wounded at least one, but all were able to run, urged on by further bullets from his gun.

Reaching the car, the men continued to reply to the shots, many of the slugs chogging into the ground all about the officer, but he was unhit.

Nahant Tax Rate Boosted $2 to $36

Nahant's tax rate for 1936 is $36, the highest in the town's history and an increase of $2 over last year's rate. The highest previous rate was $35.80 in 1934.

Robert Telford, chairman of the board of assessors, in making the announcement, attributed the higher rate to an appropriation increase of $5000, loss of revenue through decreased personal and real estate valuation and an increase in state and county taxes.

THEY'RE OFF!
SPRING MEETING
8 RACES
DAILY EXCEPT SUNDAY
RAIN or SHINE POST TIME 2:15
MAY 2-23
ELECTRIC EYE
DAILY DOUBLE
SPECIAL TRAINS & BUSES
DIRECT TO GRANDSTAND
NARRAGANSETT PARK
ROUTE 1A PAWTUCKET, R.I.

Northampton Woman Wins $10,000

A Northampton woman is announced as winner of first prize in a national contest held by the Quaker Oats Company.

The winner, Mrs. J. L. Donaldson, receives $10,000.

With the Dionne quintuplets rating first interest in the world, and with Quaker Oats their favorite breakfast cereal, the Quaker Oats Company launched a $10,000 Dream Home contest.

The contest subject was:

"Which of the Quins Would I Adopt?"

Mrs. Donaldson chose Marie.

Mrs. Donaldson was asked what she would do with the money.

"Things have been pretty lean for my husband and me, so we'll make safe investments toward the future.

"I would like to take a trip to Callander, Ontario, to see those five darling babies, and may do so on my vacation."

JORDAN MARSH COMPANY

store your furs

- *where Admiral Byrd stores his.*
- *where your furs are doubly protected by Jordan's two exclusive processes.*

Guardite

The greatest step forward in Fur protection. Your coats are placed in a steel chamber where Guardite vacuum is created. Guardite gas is then injected leaving no possible trace of moth life.

Chill-kill

For double protection furs are next given the Chill-kill process . . a series of rapid temperature changes.

You are cordially invited to visit our Fur Storage Building, Memorial Drive, Cambridge. Attendants will gladly show you the remarkable GUARDITE process.

Call HUBbard 2700

OR LEAVE YOUR FURS ON THE FIRST OR THIRD FLOORS. MAIN STORE

POWER Of Women GROWS

FIRST LADY GIVES VIEWS

Washington, May 20 (US)—More women than ever before will be delegated to the party conventions this June, and they will be women strong in their political power, says Mrs. Franklin D. Roosevelt.

Since 1920, when she said it was like "pulling hen's teeth" to get women appointed delegates to the conventions, women have been moving up like the wary queen on the political chess board.

Today, with increasing political activity of women, Mrs. Roosevelt said:

"They are obtaining more political consideration and more political power. And as time goes on women will have more opportunity to be heard and to be heard with interest."

Speaking of the Democratic party, Mrs. Roosevelt says she believed there might be a chance for women on the platform committee this year. And she said there would be a great opportunity for women to present planks to the committees of both parties.

Mrs. Roosevelt will not go to the Democratic convention next month. Asked off-handedly whether she would go to the notification ceremony afterwards, she said:

"That depends on what happens."

Plans Shift

The First Lady's entire summer, including her vacation, "will depend on my husband," she said, adding:

"It's very good training for people in public life to be able to change all their plans at any time and to make all their plans on a provisional basis.

"It's strange what changes can happen to you in a lifetime. When I was a young girl we knew exactly what day we were moving to the country and what day we were coming back. Everything was set and planned for according to schedule."

She said her uncertain days and hectic program of recent years were "much more wearing," but at the same time "much more interesting," though she admitted she was "not always pleasant about it," but she tried to be. She said:

"Sometimes I would give anything to live on a fixed schedule."

Tomorrow Mrs. Roosevelt will join the President in entertaining the Disabled Veterans of the World War at a White House lawn party.

Sunday Mrs. Roosevelt will leave Washington for a year, spending May 25 and 26 in Cornell, N. Y., and May 29, in New York City, where she will broadcast for the Federation of Women's Clubs, go to a recital where her grandchild, "Sistie" Dall, will play, and later attend a tea at the Arts and Industries Exhibit.

Though she declared she herself had never tried to keep track of the miles she covered during her various jaunts about the country, it was brought out that she has traveled more than 35,000 miles in the past year.

JORDAN MARSH COMPANY
THURSDAY
9:00 to 9:45 A. M.
WNAC

ORVILLE KNAPP
AND HIS ORCHESTRA WITH
EDITH CALDWELL
Virginia Rea
RADIO SINGER—INTERVIEWED BY NELLIE REVELL
Clara La Roche
FASHION EDITOR OF "TOWN AND COUNTRY"
HEAR THEM ON
Jordan Marsh Company's
"Morning Matinee"
A full program of sparkling evening entertainment for morning listeners.

Auburn Girl, 18, Queen in Maine

Rules Apple Fete

Miss Helen Robinson, 18-year-old beauty of Auburn, today wears the crown of Maine's Apple Blossom Queen. She was crowned by Governor Louis J. Brann at the State Apple Blossom Festival, sponsored by the Maine Apple Growers' Association, at Greene.

Allston Fighting Trial Continued

John Flannery, 37, of Commonwealth avenue, Allston, in Brighton court today pleaded not guilty to assault and battery on Hayden K. Smart, 39, of Price road, Brighton, and was released without bond for hearing Saturday. Smart was taken to City Hospital suffering from a concussion of the brain following an alleged altercation outside Flannery's home.

JORDAN MARSH COMPANY

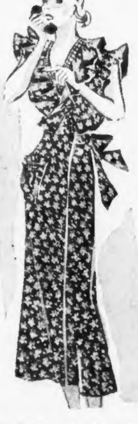

HOOVERETTES
get into summer sleeves!
79c
Wide airy armholes with a ruffle for a sleeve! Ruffled again at the deep vee neckline! Of fine percale . . . dark grounds sprinkled with tiny, old fashioned flowers! Small, medium and large sizes.
HOOVERETTES—FOURTH FLOOR MAIN STORE

RICH Air Pioneer KILLED

WILLIAMS DIES LIKE WEDELL

Baton Rouge, La., May 20 (AP)—Crash of a speedy plane into a wooded swampland, brought death today to Harry P. Williams, millionaire aviator and husband of Marguerite Clark, star of the silent screen.

Johnny "Red" Worthen, a veteran pilot, rode to death with the 47-year-old lumberman and aviation enthusiast shortly after they took off from the Baton Rouge airport for Patterson, La., late last night.

Worthen was employed by Williams but the wealthy sportsman was a competent pilot and it was not known who was at the controls when the plane failed to gain altitude and slipped into a dive.

The men apparently met instant death. Their badly broken bodies were thrown clear of the plane and landed 20 feet apart. The plane did not burn but an exploding gasoline tank seared a nearby tree.

To Claim Bodies

The bodies were brought to Baton Rouge and an inquest was ordered. R. G. Broussard, airport manager, unable to explain the tragedy, said he notified the Bureau of Aeronautics of the Department of Commerce and expected an investigation.

Mrs. Williams was expected today to claim the body of her husband.

In 1918 when Miss Clark was at the height of her film fame, Williams wooed and won the petite red-haired actress, who retired from the movies to devote herself to her home and social interests in New Orleans.

In 1926, Williams met Jimmy Wedell, a barnstorming aviator, and began an association which carried Wedell to fame before he preceded his employer to death in an air crash in 1934.

With Williams supplying the money, Wedell, his brother, Walter, and Worthen built the Wedell-Williams air service which became one of the nation's largest private flying services.

Jimmy designed and built many racers at the Patterson plant and capped his string of speed successes by flying to a world record

JORDAN MARSH COMPANY

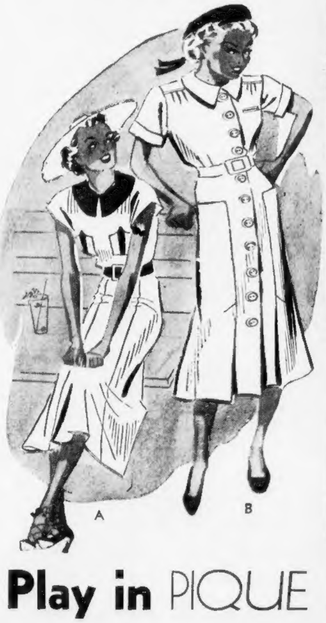

Play in PIQUE
$3.95
They're cool . . . and tailored and comfortably cut! The best knockabout cottons in the field for they can be laundered repeatedly without losing their crispness and lovely colors. A—Color on color. B—White and pastels.
Sizes 14 to 20
THE COTTON SHOP—SECOND FLOOR—MAIN STORE

WOMEN'S CLUB BATTLE ON DELEGATES DUE

Swampscott, May 20—When the delegates to the Massachusetts Federation of Women's Clubs gather in the New Ocean House here today they will learn that all of the nominated candidates for election as officers reside within 40 miles of Boston.

Then the fur is expected to fly. Opposition is anticipated from western delegates who are expected to demand representation, and it is predicted that names will be written in on the ballots, since the nominees are all unopposed.

In addition to the officers to be chosen today, there are eight new district directors to be named.

There are 1200 women here from all parts of the state to attend the convention, the first session of which was held yesterday.

The nominees for officers for the coming term, as selected by the nominating committee, are:

Mrs. John H. Kimball, Boston, president; Mrs. Harry W. Hildreth, Winchester; first vice-president; Mrs. David A. Westcott, Dorchester, second vice-president; Mrs. Herbert F. French, third vice-president; Mrs. J. Anton de Haas, Belmont, fourth vice-president.

Mrs. Burr J. Merriam, Framingham Center, recording secretary; Mrs. George A. Mellen, Andover, corresponding secretary; Miss Bess Bartlett, Lynn, clerk; Mrs. Charles Fuller, Brockton, treasurer.

12 EXTORTION PLOTS SIFTED BY FOLEY

Following leads which it is believed will link a huge extortion ring operating from New York, with at least 12 Boston victims, District Attorney William J. Foley conferred today with Assistant District Attorney Harold W. Hastings and Special Investigator Thomas E. Dewey in New York.

Evidence now in the hands of the district attorney indicates that one prominent Boston man was victimized for at least $100,000 and that others have been mulcted by the extortion ring reputed to have numbered among its victims Alfred E. Smith, Jr., and Joseph E. Wynne, stepson of Dr. Shirley Wynne, former health commissioner of New York.

MOVE TO CUT RING

The move of the district attorney to cut the tenacles of the Luciano vice ring followed a conference here between Commissioner McSweeney, Superintendent Edward Fallon and Captain James F. Daley of the Warren avenue station on vice conditions.

The connection of the Luciano vice ring with Boston vice houses in the investigation that followed a vice raid in Westland avenue, Back Bay, was charged after a girl revealed that she had been transported from state to state in a white slave ring.

PAYMENTS TO AGENTS

Following leads uncovered at that time the names of 12 prominent Boston people were linked with the payment of various sums to agents of the ring.

Meanwhile today, Captain James F. Daley of Warren avenue station conferred with his newly-organized South End vice squad toward a new drive in that district.

The squad, organized three weeks ago, is made up of Bergeants John J. Devine and William H. Foley and Special Officers John F. Kelly and Bernard W. Fay.

In that time it has secured 44 vice convictions in court, 31 for registering bets and convictions against six questionable houses.

'Sistie' No More---It's Now Eleanor

Washington, May 20 (US)—Now that "Sistie" Dall is going to make her first public appearance on her own, rather than as the Pesident's granddaughter, she insists on being called Eleanor.

"Sistie," who is the nine-year-old daughter of Mrs. John Boettiger, President Roosevelt's daughter, will play in a piano recital June 29, in New York City. Her grandmother wil be in the audience.

The child's full name is Anna Eleanor.

Layer of Snow Covers Montreal

Montreal, May 20 (AP)—A thin layer of wet snow covered Montreal last night. A raw wind dropped the temperature to one degree below freezing.

Albany, N. Y., May 20 (AP)—Snow and sub-freezing weather returned to parts of New York state today in the wake of freak weather that sent a waterspout whirling across the Hudson river at Troy. Snow was falling at Owl's Head and Malone.

2 Get 229 Years in Doctor Killing

Chicago, May 20 (US)—Emil Reck, 19, and Michael Livingston, 17, were found guilty today of the brutal murder of Dr. Silber C. Peacock, noted Chicago child specialist, and were sentenced to 199 years' and 30 years' imprisonment, respectively.

Dr. Peacock was lured from his home on the night of Jan. 2 to "treat a sick child." The following day his body, beaten and shot, was found in his car.

Struck by Car

Dr. Mary E. Jones, once a successful medical practitioner, of late a recluse, is in Massachusetts General Hospital today suffering from cuts and bruises suffered when she was struck by a trolley car at Massachusetts avenue and Marlborough street. Her condition was said not to be serious.

Ask for—
SIMPSON SPRING
when buying BEVERAGES
That's the way to gratify your wish to enjoy the finest in beverages!
ASK FOR SIMPSON SPRING BEVERAGES
B036

General De Bono and His Chief—Mussolini

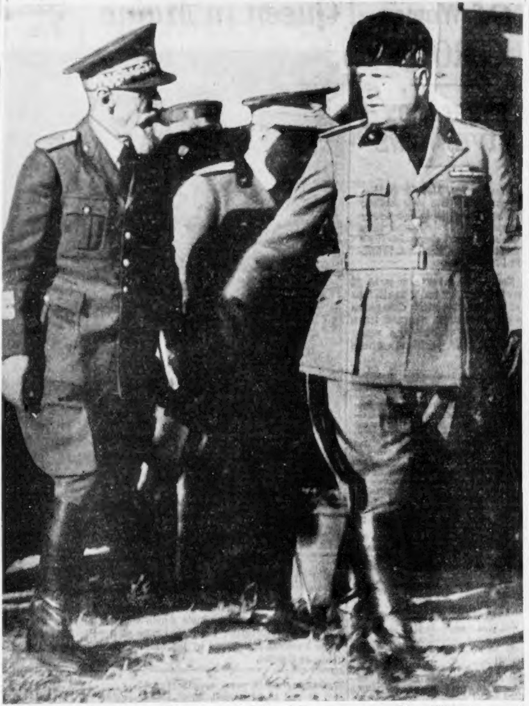

General Emilio De Bono, who first commanded the Italian troops invading Ethiopia, pictured with his chief, Premier Benito Mussolini, during a ceremony that followed the announcement of the surrender of Ethiopia to the Italian forces. Report has it that De Bono will be sent back to Africa by Il Duce to map the erstwhile country of Emperor Haile Selassie into military zones.

QUINCY AWAITS LAUNCHING

Quincy will be host tomorrow to a delegation of citizens from Vincennes, Ind., arriving to attend the launching of the new U. S. cruiser Vincennes at the Fore River plant of the Bethlehem Shipbuilding Corporation.

Many public officials as well as private citizens will accompany the sponsor, Miss Harriet Virginia Kimmel, daughter of Mayor Joseph W. Kimmell of Vincennes.

The new Cruiser Vincennes is the second American warship to bear that name. The first one was completed shortly after the war of 1812, and was a three-masted wooden ship. She was for many years the flagship of the explorer, Capt. Charles Wilkes, the first American ever to sight the Antarctic continent.

The Cruiser Vincennes is a sister ship to the Quincy, which was launched June 19, 1935, and represents the latest designs in a heavy cruiser.

Faces Sentence In Welfare Theft

Edward Harris of Everett will appear before Judge Thomas H. Dowd in the Middlesex Criminal Court today to be sentenced on his guilty plea of larceny from the Everett welfare department.

Harris pleaded guilty just before his wife, Mrs. Mildred M. Harris was acquitted of a similar charge by a directed verdict.

Assistant District Attorney Edward M. Viola asked the verdict after he had informed the court that while the wife may have been involved, there was a question of coercion.

Hitler Appoints New Chauffeur

Berlin, May 20 (AP)—Reichsfuerrer Hitler today appointed Erich Kempka as his personal chauffeur, succeeding Julius Schreck who had served for 14 years and who was buried yesterday.

CRIME TESTS PUZZLE BAR

The announced plan of Attorney General Homer Cummings to make Boston a "try-out" city, not for motion pictures or stage productions but for mental tests of persons accused of crimes ranging from misdemeanor to murder, had Boston attorneys dusting off their law books today.

The experiment, ordered by the attorney-general, will be put into effect next week in the Federal Court. Under existing state laws, defendants can be subject only to sanity tests when the crime charged called for death.

Under the new ruling, as far as Boston lawyers have been able to determine, any accused person can be examined as to his sanity

The experiment, according to advices from Washington, is designed to eliminate the confusion resulting from clashing testimony by defense and prosecution alienists.

New Cruiser to Slide Down Ways

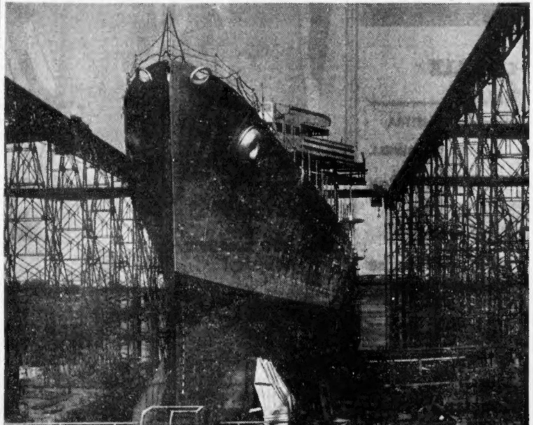

The new U. S. cruiser Vincennes, sister ship to the U. S. S. Quincy, which will be launched tomorrow at the Fore River plant of the Bethlehem Shipbuilding Corporation. Quincy will welcome a delegation from Vincennes, Indiana.

(Picture from International News Photograph Service)

ONE SHOT, TWO HURT IN CHASE OF AUTO

Police pursuit of a stolen car ended in Jamaica Plain today with one alleged auto thief shot, two others injured in the wreck of the machine. Thevictims were all from Dorchester.

Edwin Jurdieicz, 21, of Clapp street, was wounded in the abdomen by a police bullet when he fled the scene, refusing to halt for a warning shot.

John Smolenski of Rawson street, who was to have gone on trial in superior court today for an auto theft two months ago, was pinned in the wreckage as the stolen car overturned, and suffered fractures of the shoulder and collar bone and internal injuries.

Frank Smolenski, his brother, was bruised, cut and shaken.

GUARDED AT HOSPITAL

The captured trio was placed under police guard at City Hospital.

Officers William Ahearn and Joseph Cotu patrolling Glover street in a police car, said they saw the youths acting suspiciously near a parked car. When the prowl car approached the trio jumped into the machine and fled.

The chase led through Washington street, Hyde Park avenue, Forest Hills square and into Brookside avenue, Jamaica Plain. At Brookside avenue the fleeing car swerved an overturned.

The Smolenski brothers were pinned in the front o the machine. Jurkiewicz jumped from the back seat and ran. While Offiicer Ahearn was extricating the two from the wrecked car, Officer Cotu pursued Jurkiewicz.

FIRES SHOT

He fired one shot to halt the fugitive and when he continued to run brought him down with a bullet through the hip.

John Smolenski was arrested on March 16 after a similar chase during which police fired 20 shots. He was at liberty on bail of $1000 pending trial today.

Police said the wrecked stolen car was the property of Dominick J. Albertazzi of Virginia street, Dorchester.

Sent to Jail For Threat On Queen

The Hague, May 20 (US)—A Dutch Communist's suggestion that he was ready to assassinate Queen Wilhelmina brought him a one-year prison sentence at the termination of a trial that shocked the Netherlands.

It was testified that the Communist, named Houtman, wrote the leader of the Dutch Communist Party, asking for a revolver to shoot the 55-year-old sovereign, who for 45 years has given the Netherlands and its colonial empire of 68,000,000 people a reign of peace.

The affection and warmth of the Dutch people for their beloved queen, the world's only woman ruler, was outraged by the evidence adduced at the trial and the nation rang with denunciations of the leniency of the sentence.

$15,000 HOLDUP TRIAL OPENS

Three South Boston youths, alleged to have been the bandits who held up the Keith-Boston Theater on the night of February 23 and obtained more than $15,000, went on trial today in superior court before Judge John E. Swift and a jury.

The defendants are Charles Malcewicz, 22, of Tudor street; George Stockman, 22, and Daniel Hurley, 22, both of West Third street.

Malcewicz, who was arested in a restaurant opposite the theater a few hours after the holdup and who sat today in a separate cage, apart from the other two defendants, is charged with robbery while armed, carrying a dangerous weapon and receiving stolen goods.

The other two are charged with robbery while armed and carrying a dangerous weapon.

When arrested, Malcewicz had $2700, but the rest of the money has never been recovered.

Malcewicz is represented by Attorney Stanley Bogocius of South Boston, while Stockman and Hurley have Attorney Daniel Gallagher as counsel.

Assistant District Attorney Edward M. Sullivan is prosecuting.

Find Broken Safe in Cambridge Lot

Cambridge police found a small dark green safe, its door blown open, in a lot at Rogers and Third streets, East Cambridge, today.

There was no name or other identifying mark and police had no complaints of such a strongbox having been stolen, so they broadcast the find on the teletype system.

The safe measures 14 by 14 by 17 inches. It is being examined for fingerprints.

Wire Break Halts Roxbury Traffic

Traffic was tied up for some time today in Columbus avenue, Roxbury, when a section of trolley wires, about 150 feet long, broke and fell into the avenue near Dimock street.

Maclaurin Joins Tech Staff

RUPERT MacLAURIN

Rupert Maclaurin, son of the late Dr. Richard Maclaurin, president of the Massachusetts Institute of Technology from 1909 to 1920, will join the faculty of the institute on July 1, it was announced today. He will assume the post of assistant professor in the department of econmics and social science.

He is a graduate of Harvard, class of 1929, and in 1933 joined the staff of the Harvard Business School as research assistant in investment management. He was appointed instructor in business economics in 1935 and received the degree of doctor of commercial science last February.

He has spent much time studying in foreign universities. He studied Italian and archeology in the American Academy in Rome and was a member of the academy's archeological expedition to Greece and Crete. He also acted as courier for the American Express Company in Europe and was attached to the Buenos Aires branch of the First National Bank of Boston, where he studied banking. During his visit to South America he crossed the Andes on skis.

STUDENTS FLAY DEAL POLICY IN OKLAHOMA

Norman, Okla., May 20 (US)—Spendthrift policies of the Democratic administration coupled with threatened changes in the Constitution brought a storm of protest from student groups at the University of Oklahoma today.

"Thinking students agree that the administration has jeopardized America's economic and political welfare," declared William Clayton, business student in the University.

HIT EXTRAVAGANCE

"The oppressive financial extravagance of the Roosevelt organization will prevent this nation from returning to normal, sane condition for several decades," Clayton maintained.

"On all sides youth sees its future mortgaged with gigantic expenditures—many of which are used only as a means of building up Farley's political machinery.

"Youth cannot but feel that Roosevelt has gained his personal political ends at the expense of the young generation which is just reaching its voting maturity."

BACK CONSTITUTION

A. G. Brown, staff member of the Daily Oklahoman and student of journalism, was vehement in his condemnation of threatened constitutional changes.

"Mr. Roosevelt's advisors have revealed their contempt for the constitution and I believe are planning drastic changes in the event of his re-election," stated Brown. "A study of the New Deal's 'master minds' and their records gives only an inkling of what will probably happen if they succeed in scrapping that historic document which means liberty to the American people."

Once Again, Aimee Is M'Pherson

Los Angeles, May 20 (US)—Aimee Semple McPherson, famous evangelist, had her name legally changed from Hutton back to McPherson when an order was signed in Superior Court.

Last week, Mrs. McPherson testified that she wanted her name to be McPherson since she had been divorced from David L. Hutton, former baritone at her temple, and that she was about to leave on a national tour and could not be in court.

★ REGULAR $5.50 ★
CROQUIGNOLE PERMANENT WAVES
THURS., FRI., SAT.
Specially Priced for a limited time only.
Smartly styled to conform to your own personality by efficient, licensed operators. Permanents that leave your hair lovely and soft. Look your best for the least. Open evenings by appointments.
$1.55 COMPLETE
Immediate Service!
DixieLee BEAUTY SALON
515 Washington St.
7th Floor—Room 708
OPP. R. H. WHITE'S TEL. DEV. 6730

Packaged for Protection
"SALADA"
TEA-BAGS
In handy sized packages at your Grocer's

For the evening "snack"
H. P. HOOD & SONS MILK
HOOD'S MILK because . .
The delicious flavor and wholesomeness of Hood's Milk is never failing. Constant control from carefully selected farms to your doorstep is one more reason why you can say every day in the year —
HOOD'S MILK
— it's always good!

CAMPBELL TRAPPED AFTER 2-DAYS WATCH

G-MEN SEIZED HIM WITHOUT KARPIS' AID

(This is the fourth and last article of the exclusive series telling how the G-men wiped out the list of the nation's public enemies.)

By WIN BROOKS

It has been widely believed that Alvin Karpis gave the information that led to the arrest of his last remaining lieutenant-at-large, Harry Campbell, caught at Toledo, O., six days after "Old Creepy" was snared at New Orleans.

This is not so. The two seizures had no connection. Karpis "no spik English" when the agents grilled him about Campbell.

Besides, the G-men, knew at the time of Karpis' arrest that Campbell was hiding in or near Toledo.

The postoffice inspectors, after Campbell for the $35,000 mail robbery at Garretsville, O., had been close on his trail for some time and the two federal agencies were cooperating.

G-men generally believed that Campbell had escaped them by fleeing the Florida home where Fred and "Ma" Barker were slain a day before the gun fight there. They also knew he had escaped with Karpis when the pair shot their way through officers in an Atlantic City Hotel, kidnaped a doctor and fled in his machine.

Hoover on Job

A postoffice inspector occupied a room in Campbell's apartment house in Toledo for two days before [illegible] arrest, not certain that the [illegible] under surveillance was the [illegible] gangster, but not letting him [illegible] of sight.

Information that came into possession of the federal bureau of investigation from an informer corroborated the suspicions of the mail sleuths.

Hoover was notified and again he took a plane. With him flew Clyde Tolson, an assistant who had been with him in New Orleans. The seats they occupied in the plane were numbered "7" and "11", hunch naturals.

At Toledo, Hoover took command of the situation. Before the federal men moved, every step of the three preceding days was rechecked and a visit to a Toledo hospital where "Limping Harry" had gone for treatment convinced them that the man under surveillance was the man they wanted.

The federal unit went into action just before daybreak. It is an hour when even haunted desperate criminals are at the low ebb of resistence.

With machine guns, pistols and tear gas bombs, the agents surrounded the Campbell apartment house, entered by key and burst into Campbell's room.

Jerked from slumber, the public enemy sat up in bed, trembling. The bed-clothing was pulled off him. Hoover said quietly:

"The show's over, Cambell. Get up."

Feared G-Men

Tremblingly, he obeyed and was ironed. Two guns were found in his room, one close to his pillow.

Like Karpis he admitted having been in deadly fear that the G-men would shoot him first and order him to put up his hands afterwards.

Hoover led a second raid that day, capturing Sam Coker, also wanted for the Garretsville mail stick-up. The information as to Coker's whereabouts came from Campbell.

Campbell swiftly pleaded guilty to the Bremer kidnaping and was sentenced to life imprisonment, taken to Leavenworth to cool off before being shipped to Alcatraz.

The far-flung agencies of the G-men struck in another place that same day of Campbell's capture and the new Public Enemy No. 1 was uncrowned.

Across the continent, at San Francisco, William Mahan came to the end of his trail and found the special agents waiting for him there.

Mahan was the only member at large of the trio that kidnaped 7-year-old George Weyerhaeuser, of Tacoma, and extracted a $200,000 ransom for his freedom.

Harmon L. Waley, and his blonde, young wife, Margaret, tools of Mahan, had earlier been taken and sentenced to federal prisons.

Mahan was shrewd, perhaps the shrewdest of the latter-day public enemies.

For nearly a year he led the special agents a zig-zag chase along the west coast. The ransom bills for which he sold his right to be classified as a decent citizen, finally led to his undoing.

Trail of Money

Hoover knew that Mahan was constantly on the move to escape the pursuing G-men and he knew also that Mahan, unless he resorted to a new crime, could not finance his flight without drawing on the $100,000 which was his share of the ransom money.

The department knew he had $100,000 because the Waleys had talked. Mahan had short-changed them in a division of the spoils: their own $90,700 had been recovered in a canyon hiding place.

The Mahan hunt settled down to a constant watch for the ransom bills. Once they led as far east as Butte, Mont., and there the fugitive escaped the G-men by a margin as thin as one of the bills he was putting in circulation.

Back to the west coast led the money trail zig-zagging from Seattle to San Fransico to a score of smaller communities along the California waterfront.

It was in Seattle that Mahan first began altering the numbers of the ransom bills. He did this with ink, changing a "3" to an "8", a "1" to a "4."

By this means he managed to avoid detection by those on whom he passed the bills but they were immediately spotted by bank tellers on the watch and traced to their sources.

Used 4 Autos

For more than a month after fleeing Seattle when he discovered the bills were being traced, Mahan refrained from passing more. Then his need became urgent and he began passing out the tell-tale bills again.

In and around San Francisco the bills began to pop up.

Knowing the fugitive must be traveling by automobile, the G-men covered every garage and parking lot in San Francisco and its environs. Attendants at these places were shown pictures of Mahan, given circulars, told what to do if they encountered him.

The agents suspected Mahan of having two cars, parked in separate areas. In reality he had four, each under a different and bogus name.

The "break" came as a result of the patient instruction of garage attendants and parking lot employes. A youth, working at a parking lot in Minna street, San Francisco, between 6th and 7th aveues, believed he recognized a picture of Mahan as a recent patron at his lot.

Two days later the man drove to the same lot again and parked his car.

As he turned the ignition key and the motor was killed, he felt a gun against his head and heard a voice say:

"Okay, Mahan. Just don't move.

G-men materialized out of thin air. The door of the car was opened and Mahan was made to step out with his hands crossed over his head. In his coat pocket a gun was found, in a pocket of the door beside the car wheel another; both were loaded and at cock.

In his car, his pockets and in his room, to which he directed his captors, was found $37,000 of the ransom money.

Mahan was on his way to Tacoma before the world was notified of his capture. He was on his way to prison for 60 years before the world was notified he admitted the crime. In his case, 60 years is tantamount to life.

Mahan's arrest left only one name on the list of major public enemies, Thomas H. Robinson, Jr.

Robinson, unlike all the others, was a lone worker without gang connections. He had a "super-ego" complex that was not exactly a psychosis but pretty close to it.

By tracking him down, the G-men proved that they did not have to rely on underworld tips to get their men.

The usual routine methods of running down gangsters availed nothing in Robinson's case after he kipnaped Mrs. Alice Speed Stoll of Louisville and escaped with $50,000 ransom.

Robinson moved in "opposites" to the usual fugitive.

He used trains and planes, lived in the best hotels. For a time, this and his female disguise enabled him to avoid detection.

Plane Undoing

When every routine means of capturing him was exhausted without result, G-men seized upon Robinson's flair for impersonating women as one that might eventually lead him into the toils.

There are four cities where female impersonators occasionally gather in such numbers as to make themselves objectionable as a group. Two of these are on the Alantic seaboard, one is in the middle west, the other is on the west coast.

Close watches were kept by the special agents in each of these cities, in haunts men in female clothing frequented.

By this means they picked up his trail, learned he had been in each of the four cities.

The Stoll kidnaper, like Mahan, was using ransom money and with some of it he chartered a plane in the middle west and flew to the Pacific Coast. This proved to be his undoing. The bills were spotted, traced to the depositor who told of his air passenger and destination.

Robinson's trail was picked up in Glendale, Calif., and federal agents learned that a female impersonator was living in a certain house.

They learned this without any outside aid and the story told by the Pasadena soda clerk, that he tipped the agents to Robinson's whereabouts, is a misconstruction of what actually happened. He did tip G-men to the movements of a female impersonator but the man proved not to be Robinson.

Robinson was under surveillance constantly for two days before the G-men were sure of his identity and placed him under arrest.

The third day after his capture, the last of the major public enemies had begun a life sentence.

MRS. HARRY CAMPBELL
Hubby Now Serves Life Sentence

HARRY CAMPBELL
He Trembled

HARMON WALEY
Short-Changed

MRS. MARGARET WALEY
She and Husband Were Mahan's Tools

J. EDGAR HOOVER
Personally Led Raids

WILLIAM MAHAN
Not So Smart

CLYDE TOLSON
Chief G-Man's Aide

Trade Chamber Re-elects Chiefs

Eliot Wadsworth today began another term as president of the Boston Chamber of Commerce. Henry J. Nichols, treasurer, and M. D. Liming, general secretary, were also re-elected.

Seven new directors are Carleton Hunneman, Jacob J. Kaplan, Herbert R. Morse, Everett Morss, Jr., Laurence O. Pratt, John J. Robinson and J. Sidney Stone.

FOR SLEEPLESS MAN!

Mansfield Told of Insomnia Cure

Mayor Mansfield today revealed the contents of a letter he received recently asking him to get in touch with a "United States millionaire who was unable to sleep nights."

The unusual letter came from a Miss A. E. Dyson of Fitzroy street, Cambridge, Eng., stating that she had read recently in the England Daily Mirror of a United States millionaire who was unable to sleep.

"I wonder if you can get in touch with him," the letter continued, and goes on prescribing a remedy for sleepless millionaires.

The remedy follows:

"I think of a verse from the Bible beginning with A—'All ye like sheep who have gone astray,' then begin with B—'Blessed are the pure in heart'—and so on alphabetically.

"Before I halfway through the alphabet I am asleep. I should be very pleased to pass my test on to him if you would let me know his address," Miss Dyson concluded.

Mayor Mansfield told reporters that he would be only too glad to hear from any sleepless millionaires and forward their letters to Miss Dyson.

6 INJURED IN 2 AUTO CRASHES

One woman is dying at City Hospital, and five other persons were seriously injured as a result of two automobile crashes in the Back Bay today.

Mrs. Anne Notargracomo, 33, of Carol avenue, Brighton, dying, suffered a fracture of the skull, fracture of the left leg and three fractured ribs.

She was in an automobile operated, according to Back Bay police, by her husband, Benjamin Notargracomo, 35, of the same address, which crashed into the upright of the Boston & Albany bridge on Beacon street, near Mountfort street, Back Bay.

The machine was demolished.

In the second crash which took place at Boylston street and the Fenway, Mrs. Kathryn MacMillan, 45, of Auburn street, Medford, while operating her machine, collided with a car operated by Joel Abrams of Belgrade avenue, Roslindale.

Mrs. MacMillan was taken to Beth Israel Hospital where it was found she was suffering from injuries to her legs and chest. Abrahams, was injured about the head, while Abraham Abrams, 52, single and his sister, Miss Esther Abrams, were taken to City Hospital suffering from internal injuries. Both machines were badly damaged.

Carolina Countess Divorced in Paris

Paris, May 20 (AP)—The divorce of Count Francois De Chasseloup Laubat and Countess De Chasseloup, the former Margaret Brown of Wilson, N. C., became known here today. The couple married in Nash County, N. C., November 30, 1929.

WPA JOB PLEA HELD VAIN

Protests by Works Progress Administration workers of their dismissal within the past few days from various "white collar" projects in Boston will be of no vail, it was learned today.

Although State Administrator Edwards was in Washington, other officials stated it was impossible to see how those cut can be reinstated.

"The order to cut these workers is a national order and it is impossible to reinstate those dismissed. As it was, Massachusetts made its cut later than any other state," said one official.

Members of the Works Administration lodge of the American Federation of Government Employes met last night and passed resolutions asking all those dismissed be immediately reinstated.

Job Sale Expose Teacher Gets Job

Miss Madelyn A. Trainor, of South Boston, has been named to a permanent position as teacher in the Dudley school district, it was disclosed today.

Miss Trainor was responsible for disclosing an alleged job-selling scheme whereby teachers in Boston public schools would get permanent positions by paying $150 apiece.

PERMANENTS
Holiday Special!
The "INDIVIDUAL" Permanent
Each wave individually designed by an expert hair stylist to conform with YOUR personality. The first time these waves have been offered at this low price.
$2.50 COMPLETE
IMMEDIATE SERVICE!
GORNEY'S BEAUTY SHOP
KRESGE'S
Washington St., Cor. Temple Pl.
Telephone DEV. 9027

BROWN'S 6th ANNUAL ANNIVERSARY Sale
Storewide Markdowns Up to 50% off!
Special for Thurs., Fri. and Sat.
Open Thurs. and Sat. Eves.
CASH OR EASY TERMS
18 Pc. Living Room $14.50 EASY TERMS
Console Radio GIVEN With Your Purchase of a Living Room or a Bedroom Suite.
3-Pc. Bedroom $14.50 DRESSER-Bed-Chest EASY TERMS
Kitchen Set $3.75
Odd Dishes 5c
Rug Pads 95c
Kitchen Table $1.95
Ice Chest $1.95
Odd Sofa $1.50
ATTENTION VETERANS! BUY NOW! PAY WHEN YOU GET YOUR BONUS!
STUDIO COUCH INNER-SPRING DOUBLE $3.95
Glider HAMMOCK FULL-LENGTH SWAYER $3.95
BED COMPLETE WITH SPRING AND MATTRESS $3.75
Electric RADIOS A-C CURRENT ONLY $2.00
9x12 RUGS PRICED FROM AS LOW AS $4.00
3-PC. PARLOR SOFA AND 2 CHAIRS $5.00
Odd Chairs 35c
Oil Burner $1.95
Day-Bed Complete $2.00
Baby Carriage $2.95
Washing Machine $9.95
Dining Room Set $8.50
SUMMER CAMP OWNERS! You'll find many bargains here for your camp!
BROWN'S 757 WASHINGTON STREET NEAR STUART STREET
Five Floors of Good Used and New Furniture

Where BOSTON BUSINESS GOES HOME TO LUNCH
THOMPSON'S SPA

15 MONTHS OLD ★ ★ SMOOTH AND MELLOW ★ ★ FULL 93 PROOF ★ ASK THE BARTENDER—HE KNOWS ★ ACCEPT NO SUBSTITUTES ★ ALL BARS AND STORES ★ HAVE YOU TRIED CRAB ORCHARD LATELY? ★ GET THE GENUINE—ASK FOR IT BY NAME ★
Top-Run for me from now on
SO SAY EIGHT TIMES AS MANY AS LAST YEAR
Day after day Crab Orchard's Top-Run difference—its finer flavor and more-for-your-money goodness—is bringing eight times the buyers as this time last year. Like expensive whiskies, this low-priced Kentucky straight bourbon gives you top-run quality—the rich, full warmth of perfect distillation by the good old-fashioned open mash-tub method. Get this real quality whiskey for your money.
Insist on 93 Proof
It Means Better Whiskey
Crab Orchard BRAND
Top-run KENTUCKY STRAIGHT BOURBON WHISKEY
★ ★ A GOOD GUIDE TO GOOD WHISKEY ★ ★
National Distillers Corporation of New England, Boston, Mass.
EXCLUSIVE CRAB ORCHARD DISTRIBUTORS
OLD BOSTON IMPORTERS. Boston, Mass.

RENT 3 MONTHS $5
the new NOISELESS MONARCH "8"
Rent this fine noiseless typewriter that responds to the lightest touch. Initial rental applied on purchase.
AMERICAN WRITING MACHINE CO.
378 FEDERAL STREET . . . LIberty 6182

Guests?
...Give them our delicious SPONGE CAKE!
DRAKE'S CAKES

The best show on the radio
● ●
THIS WEEK'S FRONT PAGE DRAMA
"Favorites"
Starring SUZANNE CAUBAYE
Based on a story in
The American Weekly
with the next
Sunday Advertiser
WNAC—BOSTON Saturday, 7:15 p. m.
WEAN—PROVIDENCE Saturday, 7:15 p. m.
WCOP—BOSTON Saturday, 11 a. m.
WMEX—BOSTON Friday, 12 noon
WORL—NEEDHAM Friday, 5:30 p. m.
WFEA—MANCHESTER, N. H. Friday, 7:45 p. m.
WCSH—PORTLAND Friday, 6:30 p. m.
CHSJ—ST. JOHN, N. B. Wednesday, 5:45 p. m.
CHNS—HALIFAX, N. S. Thursday, 8 p. m.
CJCB—SYDNEY, N. S. Thursday, 7 p. m.
CHRC—QUEBEC Saturday, 8:30 p. m.
WCAX—BURLINGTON, VT. Friday, 7:15 p. m.
WDEV—WATERBURY, VT. Friday, 1 p. m.
WSYB—RUTLAND, VT. Friday, 8 p. m.
WNBX—SPRINGFIELD, VT. Friday, 11:45 a. m.
ON THE AIR THIS WEEK

BETTY ALDEN

on 'Beacon Hill'

Society Workers Discuss Social Work at Luncheon

By BETTY ALDEN

THE ACTIVITIES of the social world are very much like a lavish stage production . . . with music, beautiful gowns, dancing girls and elaborate sets . . . catching everyone's attention . . .

Yet behind the colorful theatrical productions are men and women . . . directors, stage hands and others, who work quietly in the background . . . and though we see the result of their work, we are hardly ever conscious of their presence . . .

Society also had its crews of serious laborers . . . working quietly behind the scenes of the brilliant fanfare of parties and dances . . .

These are the girls who act as volunteer workers and put in many hours at the city's various social agencies . . . They work in such an efficient, unassuming manner that we almost forget about them, except once every spring when they have their luncheon and discussion of the latest trends in social service work . . .

(Andre Snow photo)
CARRIE NEAL AUGUSTINE

Though to the average person, social service sounds like a dull and boring subject to discuss on a beautiful spring afternoon, yesterday's luncheon was very gay and interesting . . . Mrs. Edward Warren was pretty as a picture as she presided and introduced the speakers . . . she has a gentle, calm manner which appeals to all her listeners, and she looked very nice in navy blue with a deep yoke of embroidered marquisette . . . Mrs. George Bemis was at the head table with her and so were Joy Kimball, settlement chairman of the Junior League and Grace Dalton, president of the Proparvulis Club . . .

Plenty of the girls there were the ones we often see in their social butterfly roles, and how they find time to work five and six hours a day in hospitals and still keep their "line" up-to-date and be the darlings of the stag line into the wee small hours is more than we can see . . .

Jean Gordon was in the midst of an animated group of volunteers from the Boston Dispensary . . . and wore an all black outfit with a Medici straw hat giving her a very individual appearance . . . Anne Howard, who had the lavish coming out party last autumn at the Casino in Magnolia, Carrie Neal Augustine, Grace Nelson, Elise Sortwell and Betty Swift were the others whose faithful and thoughtful work at the Dispensary makes life a little brighter for others . . .

Mrs. Charles Cabot and Priscilla Bramhall, Mrs. Julian Coolidge, Mrs. Palfrey Perkins in a navy blue outfit, Mrs. Edward Cabot also in blue, though a lighter shade and flowered, Miss Marian Homans, Betty Dumaine, Gertrude Peabody of Milton, Rachael Warner, Mrs. John A. Greene, and Miss Harriet Robeson were among the many others we noticed . . .

* * *

Visiting Doctors' Wives Entertained

DOCTORS' WIVES often complain that their lot is almost as bad as that of the proverbial "golf widows" . . . with their husbands so frequently called away from the family fireside to attend a clinic or scientific meeting . . . So they, like the other wives, have had to become pretty much accustomed to amusing themselves . . .

However, for a change, the wives of the doctors who are attending the A. U. A. annual convention here, are having their entertainment all mapped out for them and it seems as if every minute was taken up with one or another interesting event . . .

Yesterday afternoon they visited Mrs. Jack Gardner's Palace, Boston's famous show place, and then were entertained at tea in the palace's beautiful courtyard garden by wives of Boston doctors who are serving as hostesses to the out of town visitors . . . Mrs. Gardner Monks, representing the museum, Mrs. J. Dellinger Barney, Mrs. George Gilbert Smith, Mrs. Sidney Burwell, wife of the dean of the Harvard Medical School, and Mrs. Morris Carter were the pourers at the tea . . . Today they are visiting historic spots in Concord and Lexington and in the evening they will lure their husbands away from scientific discussions long enough to attend the dinner at the Statler . . . Incidentally, this is the first time that wives have been guests at the doctors' annual banquet so they have arranged to make it a dinner dance.

* * *

MacDowell Night at the Pops

ONE OF THE MOST pleasant features for music lovers who attend the MacDowell Night at the Pops Sunday evening, will be the presence in the audience of the composer's wife, Mrs. Edward MacDowell, who is coming down from Peterboro at the invitation of Miss Helen Ranney, president of the MacDowell Club of Boston . . .

Among society's most enthusiastic followers of MacDowell's music and the fine work his wife is doing in helping to make good music available to those who yearn for it, who will be on hand to greet her Sunday evening are Mrs. Roland Nickerson, Mrs. Arthur W. Rice, Miss Elizabeth Weld, Mrs. Delano Putnam, Mrs. A. H. Ladd, Mrs. Philip De Normandie, and Mrs. Lincoln Filene . . . Miss Rebekah Hobbs, Miss Catherine Cunningham Gray and Mrs. Adolf Leeds are making plans for this very worthwhile musical event . . .

ACTIVE in Junior League, Vincent Club Circles

(Picture from International News Photograph Service)
MRS. GEORGE H. WATERMAN, JR., is the former Helen Marshall of Chestnut Hill, and was snapped at the annual meeting of the Vincent Club at the Country Club. She is also active in Junior League activities.

JUNIOR BIRDMEN OF AMERICA

DEVOTED TO THE INTEREST OF THE YOUTH OF THE AMERICAS IN AVIATION

TODAY'S PILOTS OF MODELS —TOMORROW'S MODEL PILOTS!

Unusually strong representation by Junior Birdmen flight squadrons, as well as a record number of individual entries and a record number of girl contestants, is featuring preparations for the second annual Novice Model Plane competition to be held between 9 a. m. and 1 p. m., Saturday, at Franklin Field.

The largest flight unit delegation will be that of the Flying Hawks of John Winthrop School, commanded by Arnold Zetterlund and sponsored by Miss Esther E. Larson, geography teacher. This group will include 11 of the 12 girls who have entered ready to compete on equal terms against the boys for the $40 in merchandise prizes and ten pairs of Keith - Boston Theater tickets.

Warren Avola

Other squadrons to turn out in force will be the Leaping Lenas, Comets, Sky Devils, Bunker Hill, Cloud Busters, Egyptian Hawks and Fledglings.

New entries from the Flying Hawks are Agnes Wilkinson, Gertrude Fitzgerald, Irving Saite, Gordon Oro and James Harrington.

Other new squadron entries are: **Leaping Lenas: Martin Phillips, Thomas Manning, Harvey and Merrill Card, Robert and Captain George Abagis, Charles Joudrey, Zavin Atamian, Samuel Howell, Jr., William Days, William Gillispie, Wesley Moore, Michael LaRocca and James Marshall.**

Cloud Busters: Raymond Symkus, Julius Abrams and Melvin and Leonard Wittenberg, Leonard Young, Bernard Osbry, Melvin Lebovitz and Joe Feldman.

Comets: Norman Weideman, Charles Haskian, Ray Savage, Tom Helleberg and Charles Lynch. Fledglings: Joseph Fleicher, Julius Eaberman and Maurice Saidel. Sky Devils: Commander Warren Avola.

Additional new entries are: Leroy Maia, Roxbury; Jack Jurmain, Cambridge; Roland E. Ferguson, Roxbury; Herbert Mickalak, Medford; Joseph. Tartas, Gloucester; Charles DiSabatino, Everett; Frank Morton, Taunton; Sergio P. Tassinari, Natick; Lockhart Smith, Brantrock, and Albert Fournier, Fall River.

Maurice Saidel

Weston Fete

Mrs. Thomas D. Cabot, Mrs. Robert G. Paine, Mrs. Walter Trumbull and Mrs. Robert Winsor, Jr., are patronesses for the masquerade dance which is to be given by Weston Golf Club Juniors at the Golf Club on the evening of Memorial Day, May 30.

Former members of the Juniors have been invited to be guests at the party.

JUNIOR BIRDMEN OF AMERICA

(Membership open to all boys and girls 10 to 21)

I wish to join the Junior Birdmen of America. I enclose a dime (well wrapped) for my gold wings and other membership materials.

Print Name ....

Street Address ....

City .... State..........................

My Age Is Now..........................(Give Your CORRECT Age)

Mail to Junior Birdmen, Boston American Wing, 100 Summer St., Boston, Mass.

Isabelle Murphy, Brookline Girl, to Wed in Maine

Reception Follows at Club

AT Falmouth Foreside, Me., on Saturday, one of the season's smartest weddings takes place at the Church of St. Mary the Virgin, when Isabelle Murphy of Brookline, daughter of Mr. and Mrs. A. J. Murphy, becomes the bride of George Langford Maltby of Jamestown, N. Y.

Rev. Walter Hart will perform the ceremony and the bride will be given in marriage by her father. Mrs. Robert C. Child, Jr., of Framingham Center, will serve as matron of honor and a galaxy of attendants will will precede the bride altarward . . . Charlotte and Carolyn Cosby of Brookline, Eleanor O'Brien of Cohasset and Mrs. Harry Raymond Healey, Jr., of Boston.

Best man will be Gordon Taylor of New York. Usher list includes Daniel Catlin of St. Louis, Mo., Marshall deG. Rufbin of Roanoke, Va. William Peltz of Albany, N. Y. Robert Child of Framingham and Frans Ingelfinger of Swampscott.

Reception at the Portland Country Club follows the ceremony.

Miss Murphy was graduated from the Garland School. She is the granddaughter of Dr. Charles O'Brien Murphy of Dublin and the late Professor William Crawford Winlock of the Smithsonian Institution.

Mr. Maltby, the son of Mrs. George Langford Maltby of Jamestown, N. Y., attended the Taft School. He was graduated from Yale University and is at present at the Harvard Medical School.

His clubs include Alpha Delta Phi fraternity, the Boylston and the Aesculapian Societies and the Lancelet Club.

* * *

Honor Guests at B. C. Class Day

Philomatheia Club members who have sons in the Boston College graduating class will be guests of honor at class day the second Tuesday in June.

They will also be guests at the class dinner and reunion in the senior assembly hall. William G. Hayward of Dorchester is chairman of the day and his aides include John I. Foley of Brookline, Nicholas Santacross of Wollaston, Thomas A. Duffey of Wellesley, William V. Jeselonis of Medford, John F. Kiderry of Cambridge and Thomas J. Walsh of Hamilton.

Dinner committee consists of Brendon Shea of Allston, Leonard L. Damon, Jr., of North Cohasset, Joseph F. Delaney of Brighton, Paul T. McGrady of Watertown, Robert O'Hayre of Dorchester and Thomas Sherman of Brookline.

T. Guy Gardner of Chestnut Hill, chairmans the soiree committee and assisting him are John R. Broderick of Dorchester, John A. Burgoyne of Medford, Frederick Garrity, Jr., of Brighton, Albert J. Powers of Cambridge, John F. Roche of West Roxbury, C. Donald Floyd of Brighton and William Stock of Dorchester.

Another dance follows commencement activities on Thursday, June 11. The fete will be held at Woodland Country Club and Timothy Ready of Cambridge chairmans the committee. Assisting him are John S. Roche of Milford, Randyl P. Cournoyer of East Jaffrey, N. H., James E. Gilcreast of Lowell, John M. Ahearn of Arlington and William P. Colpoys of Dorchester.

Other highlights of the week are the annual outing Tuesday, June 2, and alumni day, Monday, June 1, which features the traditional baseball game between Boston College and Holy Cross.

Class day honors have been conferred on William C. Hayward of Dorchester, Paul V. Powers of Dorchester, Mark Dalton of Cambridge, A. Austin Brewin of Everett, Frederick W. Roche of Dorchester, Richard M. Kelly of Jamaica Plain, Louis F. V. Mercier of Cambridge, Laurence Hern of Dorchester, George Goodwin of Roslindale and Joseph Jones of Jamaica Plain.

* * *

Emmanuel Party Planned Saturday

Philanthropic-minded older folk are lending an interesting note to the rather dull late spring season.

Saturday afternoon will prove rather a busy day for the Emmanuel League when a party will take place in the Emmanuel College auditorium in the Fenway. Mrs. John A. Minahan chairmans the committee assisted by Mrs. John J. Nyhan.

A cake table is being planned by Mrs. John J. Quirk and Mrs. Dennis J. McCarthy is in charge of the refreshments.

Contract, pivot and progressive bridge will be played under the direction of Mrs. Edward Connors, Mrs. Thomas A. Dolan, Mrs. John J. Attridge, Mrs. John J. O'Neill and Mrs. Alvan H. Bixby.

Donations will be accepted by an active group which includes Mrs. Francis P. Brennan, Mrs. William W. Cahill, Mrs. James W. Carr, Mrs. Dolphus Langlois and Mrs. Edward J. Pond.

Door committee includes Mrs. Marguerite Maguire, Mrs. William J. Prendergast, Mrs. D. J. Casey, Mrs. J. Cheverie, Mrs. Thomas A. Cronin, Mrs. Edward J. Denning, Mrs. William E. Doyle, Mrs. Joseph L. Duffy and Mrs. Frank Finn.

NOTRE DAME Alumnae to Greet International Federation

(Picture from International News Photograph Service)
MRS. EDWARD MARKEY MRS. JOHN BARRY MRS. JOSEPH LEARY
WHEN THE International Federation of Catholic Alumnae meets at Roxbury Academy of Notre Dame Sunday afternoon they will be greeted by an attractive trio of the school's alumnae—Mrs. Edward Markey of Brockton, Mrs. John Barry of West Roxbury and Mrs. Joseph Leary of Milton. Mrs. William H. Ellis, active in affairs of the federation, is general chairman of the day.

Framingham Benefit

Many very doleful looking cows standing in small lifeboats have come cruising into the dooryards of homes around Framingham and Framingham Center during the last few days.

They have arrived on the front of sea green invitation forms, to bring, in their complacent way, the announcement that the S. S. Bovinia will sail from the Village Hall dock on the evening of May 29. The passage money for this four-hour maiden voyage will benefit the Framingham Babies' Milk Fund. There will be dancing on all decks and an elaborate entertainment in the Grand Salon.

The youthful members of the crew have been working day and night to get the beefy old scow ready for the launching. Dorothy Hengisch, the captain, has given out orders, and Bos'n Margaret McSweeney has already piped all hands on deck to several teas, where plans and arrangements were discussed. Mrs. Adnah Neyhart is honorary supercargo for the voyage, and the other members of the crew are Janet McConville, Mary Bennett, Marjorie Hodder, Howard Bennett and Eleanor Bianci, deck hands, and Jack Eastman, cabin boy.

On the distinguished list of patronesses for this affair, which is, of course, a dance and entertainment for the benefit of the Babies' Milk Fund are, Mrs. Reginald W. Bird, Mrs. Charles Francis Adams, Mrs. John Eastman, Mrs. Charles Pettit, Mrs. Charles H. Macomber, Mrs. John Eastman, Mrs. Edward H. Angier, Mrs. Sanford O. Baldwin, Mrs. Charles G. Bancroft, Mrs. Frank A. Barbour, Mrs. Enos H. Bigelow, Mrs. Edward W. Blodgett, Mrs. Charles A. Brown Mrs. Frank Comerford, Mrs. George Frost, Mrs. Bartol Parker, Mrs. Robert Perkins, Mrs. George Scott, Mrs. Schuyler Van Ness and Mrs. Arthur St. John Whiting.

Society Notes

MRS. PERCY CHASE of Wellesley Hills, returned from her European trip aboard the Aquitania yesterday, and is stopping a few days at the Plaza in New York.

* * *

MRS. WILLIAM D. SAWYER of Boston has gone over to New York to visit her mother, Mrs. Walter Denegre, at the Ambassador Hotel. Mrs. Denegre came up from Washington, D. C.

YOU
are cordially invited to use the
CHRISTIAN SCIENCE READING ROOMS
Free to the Public
Located at
333 Washington Street
Opposite Milk Street
Entrance also at 24 Province St.
Statler Office Building
Park Square
60 Norway Street
Cor. Massachusetts Ave.
Authorized and approved literature on Christian Science may be read, borrowed or purchased.
THE FIRST CHURCH OF CHRIST, SCIENTIST, IN BOSTON, MASS.

Bridge at Academy

Patronesses for Jeanne d'Arc Fete Named

A beautiful portrait of Katharine Cornell as Jeanne d'Arc in peasant costume will be first prize at the dessert bridge Saturday in aid of the Jeanne d'Arc Academy in Milton.

Mrs. George A. Sullivan of Milton, who has always been to the fore in academy affairs, is directing the bridge. Before playing, guests will be served dessert in the dining hall and members of the graduating class will serve as guides on a tour of the school and its grounds.

Patronesses for the party include Mrs. John F. Ahern, Mrs. F. L. Bogan, Mrs. John T. Bottomley, Mrs. C. A. Crowley, Mrs. J. Henry Curran, Mrs. Daniel Daley, Mrs. D. J. Doherty, May Doherty, Mrs. S. S. Duff, Mrs. William J. Finn, Mrs. J. F. Fitzgerald, Mrs. H. J. Harrington, Mrs. Francis J. Hickey, Mrs. Edward L. Logan, Mrs. William Bennett and Mrs. John Spellman.

Also supporting the party are Mrs. Edward Wallserk, Mrs. J. L. MacCalduff, Mrs. Matthew McDonald, Mrs. F. J. O'Brien, Mrs. Joseph F. O'Connell, Mrs. Francis J. O'Hara, Mrs. Thomas J. O'Leary, Mrs. Arthur Pegman, Mrs. F. J. Phelan, Mrs. L. Bayles Reilly, Mrs. G. L. Rugo, Mrs. Edward J. Sampson, Mrs. J. Frank Scannell, Mrs. Martin Spellman, Mrs. T. R. Sullivan, Maisie Callahan and Mrs. Arthur Corbett.

* * *

Proparvulis Club To Hear Address

Rev. Thomas Feeney S. J. will be guest speaker at the meeting of the Proparvulis Club Sunday afternoon at the Copley-Plaza.

Father Feeney, who will be introduced by Rev. Robert Barry, spiritual director of the club, will speak on "Communism—Our Common Enemy."

Hazel Donehy, chairman of the talent committee, will present the musical program which includes Rita Harrington and Robert Cooper.

A short business meeting will be held by Grace Dalton, president and plans will be made for the closing events of the season.

Flower Show

Mrs. Eugene C. Hultman is chairman of the committee for the 14th annual Flower Show, to be held at the Women's City Club on Wednesday, May 27.

Mrs. Guy W. Currier will be in charge of the Italian Garden, and Mrs. Samuel J. Newman is directing the volunteer waitresses.

Other committee members are Mrs. George Frost, Mrs. C. Guy Lane, Miss Emily MacFarlane, Miss Louise Graves, Mrs. David F. Edwards and Mrs. James R. Torbert, who will preside at the flower stand. An Italian luncheon with a complete Italian menu will be served in the garden.

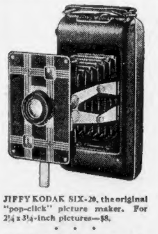

For Holiday Snapshooters
this FREE service

JIFFY KODAK SIX-20, the original "pop-click" picture maker. For 2¼ x 3¼-inch pictures—$8.

THERE'LL be chances for some grand snapshooting over the holiday. Start now to make these the best pictures you've ever taken. Bring your camera into our store, and let one of our friendly salesmen check up on it. There's no charge.

And show him some of your old prints that didn't come out as well as you anticipated. He may be able to give you useful pointers on picture taking. It's our aim to help you get the best pictures possible—a free service, of course, and one that we're glad to give.

Try us on developing and printing. There is a difference in finishing.

EASTMAN Kodak STORES INC.
38 BROMFIELD STREET • HOTEL STATLER

Hollywood | FILMS -:- PLAYS -:- MUSIC | Boston

Warners Will Film American History

By LOUELLA O. PARSONS
Motion Picture Editor Universal Service

Copyright, 1936, by Universal Service

Los Angeles, May 20—Wouldn't you have enjoyed studying American history by having it visualized on the screen? Warner Brothers are convinced the boys and girls in the schools would learn much more about their own country, whose dramatic story is more exciting than any fiction, if they could see it as a motion picture.

They have already completed "Song of the Nation," dealing with the writing of "The Star Spangled Banner" by Francis Scott Key, for release July 4. And now other colorful episodes in American History have been selected for shorts.

Louella O. Parsons

"The Hoosier Youth," dealing with Lincoln's boyhood, the Louisiana Purchase, the Alexander Hamilton—Aaron Burr duel, fall of the Alamo and the Declaration of Independence are some of the subjects to be made in technicolor. Not only the school children but grownups as well will want to see this series.

* * *

Eddie Sutherland, the director, for a long time head man in Loretta Young's life, is zooming eastward in time to catch the Hindenburg Zeppelin for Europe. He will be the first Hollywoodite to make a trip direct to London by air and one of the few people ever to have flown abroad. He has a business engagement in London and because he has to be back at the Paramount studio by June 14 to direct "The Champagne Waltz," haste is imperative. All Hollywood today was thrilled at the popular Eddie being a passenger on the Hindenburg's trip and I'm afraid some of us envy him just a little bit.

* * *

One swallow may not make a summer but one successful picture means a flock of them—if you know what I mean. Foreign Legion pictures are going to be with us in every conceivable shape and form. "Algeria," one of Victor Herbert's musicals, will be produced by MGM with Alan Jones in the lead. Then, of course, there's "Beau Geste" already set for production, etc., etc., etc.!

* * *

The plan to film a story called "Hollywood Boulevard" not only means bringing back the old street as it was 10 years ago, but it also means signing many of the favorites of that time for important roles in this film which Paramount purposes producing. Negotiations have already been started with Francis X. Bushman, Clara Kimball Young, Betty Compson and Charles Ray, while John Halliday plays the principal role of an old time actor.

* * *

"The Whispering Window" by Courtland Fitzsimmons, a murder mystery with a different twist, has finally been selected by Sam Marx for his first Metro-Goldwyn-Mayer production. Sam, who stepped out of the scenario department to become a producer, will have the advice and counsel of Lucien Hubbard as co-producer of this thriller. Ted Healy will play an important role and Edna May Oliver will have the feminine lead if she returns from Europe in time.

* * *

Snapshots of Hollywood:

One of the tragedies of the C. GARDNER SULLIVAN Separation is the expected arrival of the stork in the fall; the SULLIVANS already have three little children; MRS. RICHARD BARTHELMESS back in Hollywood, the house guest of the DONALD OGDEN STEWARTS; she may join DICK in London later, depending on whether he makes a picture or returns to Hollywood; CONSTANCE TALMADGE NETCHER and her sister, NATALIE KEATON, traveling east for a few weeks in Chicago and New York; EDNA MAY OLIVER looking forward to a holiday abroad, the first she has had in several years; NORMA SHEARER, MARION DAVIES, the FRED ASTAIRES, ELEANOR BOARDMAN and scores of other stars dropping in at the DOUGLAS FAIRBANKS Santa Monica home Sunday to meet the bride; MERLE OBERON planning a party in their honor; ISABEL JEWELL moving into HEDDA HOPPER'S house, having rented it while HEDDA is picture-making in Europe; BARBARA BEBE LYON with her father and mother, BEBE DANIELS and BEN LYON, on the BEN BERNIE program; SALLY EILERS and HARRY JOE BROWN, full of health, home after a grand trip to New York, Canada, etc. HARRY JOE denying that he is leaving Warner's says that he has a year's contract; MAY ROBSON dining with her grandson and great granddaughter—a real family party. That's all for today. See you tomorrow!

Larry Funk At Grove

Succeeding the popular Ranny Weeks, who has completed a ten-month engagament at the Cocoanut Grove, Larry Funk and his "Band of a Thousand Melodies" will begin a summer run tomorrow at the famous downtown night club.

Vaughn Munroe and Muriel Sherman are the featured vocalists with the Funk orchestra. The widely-known orchestra has been booked in the mid-west since its last Boston appearance two years ago.

Smiles Are in Order

ROBERT CUMMINS JANE RHODES

Robert Cummings and Jane Rhodes snapped in a happy moment in "Forgotten Faces," which comes to the Paramount and the Fenway on Thursday.

Pops Program Tonight

Under the direction of Arthur Fiedler, tonight's "Radcliffe Night" program at the Pops in Symphony Hall will include the following:

Marche Militaire	Schubert
Overture to "Oberon"	Weber
Two Jazz Studies (First performance in orchestral version.)	Hill
Suite from "The Damnation of Faust"	Berlioz
"Pirates' Island"	Mabel W. Daniels
Recitative and Air of Azael, from "L'Enfant Prodigue" Solist: Elizabeth Beaman, Soprano.	Debussy
Divertissement	Ibert
Selection, "The Gondoliers"	Sullivan
"Artists' Life," Waltzes	Strauss
Prelude to "Carmen"	Bizet

Tremont's Bill

New pictures at the Tremont include Paul Muni in "Black Fury," and "The Bishop Misbehaves," featuring Edmund Gwenn and Maureen O'Sullivan. "Ah, Wilderness" and "The Secret Bride" are the attractions scheduled for Friday and Saturday.

At the Olympia

Today's new pictures at the Washington Street Olympia are "The Garden Murder Case," featuring Edmund Lowe and Virginia Bruce, and "Snowed Under," with George Brent, Genevieve Tobin, Glenda Farrell and Patricia Ellis.

"Show Boat" Heads New Films

Ziegfeld's famous musical "Show Boat" will have a preview opening tomorrow night on the screen of Keith's Memorial Theater. Several of the actors who played in the original stage production, including Helen Morgan and Charles Winninger, are in this new Universal film.

Irene Dunne heads the cast. The famous star of "Cimarron" will be seen as Magnolia. Allan Jones plays the role of the hero, and Helen Wesley and Paul Robeson are cast in other prominent parts.

* * *

Much of Jerome Kern's original score has been retained in this newest version of the Ziegfeld hit. Other numbers have been written by Miss Dunne and Mr. Jones.

* * *

Two new feature pictures open at the Keith-Boston tomorrow, and the Paramount-Fenway screens will reflect one new picture, "Forgotten Faces," and the favorite "Till We Meet Again," which had a first-run showing recently at the Metropolitan.

"Bridge of Sighs," featuring Onslow Stevens, Dorothy Tree and Jack LaRue, and "Fang and Claws," the new Frank Buck picture, are the Keith-Boston attractions.

Joe E. Brown Film Coming To Met

"Sons O' Guns," Warner Brothers' latest comedy film co-starring Joe E. Brown and Joan Blondell, headlines a triple-feature program scheduled for an eight-days' engagement at the Metropolitan Theater, beginning tomorrow.

Joe E. Brown

The new Brown-Blondell picture is based on the Broadway musical success featured the late Jack Donahue. "Sons O' Guns" is combined with the personal appearance of Tito Guizar, radio singing star, and "Manhattan Madness," a musical revue featuring Johnny Burke.

* * *

Besides the stars, "Sons O' Guns" enlists the services of Wini Shaw and the famous Chambers Male Chorus. Bobby Connolly, who produced and staged the original play has contributed several spectacular specialty numbers.

Hunter

Frank Buck's latest film, "Fang and Claw," comes to the RKO Boston screen on Friday.

Movie Clock

BOWDOIN—"These Three"; 10:50, 2:03, 5:16, 8:30.
COLONIAL—"The Great Ziegfeld"; 2:15, 8:15.
FENWAY—"Florida Special"; 2:33, 5:06, 7:39, 10:12.
GAYETY—"Lone Wolf Returns"; 9:55, 1:50, 5:45, 9:40.
HOWARD—"Public Menace"; 10:37, 6:43.
KEITH-BOSTON—"Silly Billies"; 10:05, 12:45, 3:25, 6:00, 8:40.
KEITH-MEMORIAL—"Dancing Pirate"; 10:00, 12:00, 2:00, 4:00, 6:00, 8:00, 10:00.
LOEW'S ORPHEUM—"The Unguarded Hour"; 11:35, 3:10, 6:45, 10:20.
LOEW'S STATE—"The Unguarded Hour"; 11:35, 3:10, 6:45, 10:20.
METROPOLITAN—"Champagne Charlie"; 11:34, 2:06, 4:57, 7:48, 10:39.
MODERN—"I Married a Doctor"; 10:22, 1:08, 3:59, 6:50, 9:40.
OLYMPIA—"The Garden Murder Case"; 10:26, 12:44, 3:02, 5:19, 7:37, 9:55.
PARAMOUNT—"Florida Special"; 9:05, 11:39, 2:13, 4:47, 7:20, 9:55.
PARK—"Ecstasy"; from 9:30 a. m. to 11 p. m.
SCOLLAY—"I Married a Doctor"; 10:05, 1:00, 3:50, 6:50, 9:40.
TREMONT—"Black Fury"; 9:00, 11:55, 3:05, 6:30, 9:55.

Amusements

Paramount FENWAY
TOM'W NEW ENG. PREMIERE
"I'LL NEVER FORGET WHAT I SAW IN THAT ROOM! It ruined my life I swear it shall not hurt my daughter!"
HERBERT MARSHALL
GERTRUDE MICHAEL
"Forgotten FACES"
ROB'T CUMMINGS
SHOWN BY POPULAR DEMAND
2 Major FEATURES
Will ROGERS in MARK TWAIN'S "A Connecticut Yankee"
MYRNA LOY
MAUREEN O'SULLIVAN
LAST DAY! "FLORIDA SPECIAL" "GENTLE JULIA"

25c Modern HAN. 6938
Jo. Hutchinson-Pat O'Brien "I MARRIED A DOCTOR"
Cary Grant, "BIG BROWN EYES"

WASH. ST. OLYMPIA
Edmund Lowe-Virginia Bruce "THE GARDEN MURDER CASE"
George Brent "SNOWED UNDER"

THE OLD HOWARD BURLESQUE
Midnight Show Friday
Tel. Cap. 1565
3 Complete Shows Daily 12, 2:30, 8:30
Sunya 'Smiles' Slane
CHAS. 'RED' MARSHALL—CONNIE FANSLAU
Sporty Widows' Burlesquers
50 PEOPLE 24 BEAUTIES
Next Wk-Fred Binder-Billy Hagan-Maxine DuShone

Amusements Amusements

Starts Tomorrow Night with Preview at 6:30 P.M.
MAGICAL MUSIC! SWEEPING DRAMA! JOYOUS ROMANCE!
Words alone cannot describe this new and finest of all screen productions . .
Ends Tomorrow at 5:00 p. m. "DANCING PIRATE" Sparkling Musical in 100% Technicolor
CHARLES COLLINS FRANK MORGAN STEFFI DUNA
THE GREATEST MUSIC-DRAMA OF ALL TIME!
EDNA FERBER'S SHOW BOAT
starring
IRENE DUNNE
ALLAN JONES
CHARLES WINNINGER
PAUL ROBESON
HELEN MORGAN • HELEN WESTLEY
QUEENIE SMITH • DONALD COOK
Hear ITS NEW SONGS!
"Ah Still Suits Me"
"Gallivantin' Aroun'"
"I Have the Room Above Her"
Plus All the Old Favorites
KEITH'S MEMORIAL

RKO BOSTON TWO FIRST RUN FEATURES "KING of the DAMNED" NOAH BEERY-HELEN VINSON 25c WHEELER WOOLSEY "SILLY BILLIES"

Amusements Amusements Amusements

BROADWAY'S Biggest MUSICAL SHOW!
A DIRECT HIT OF COMEDY ON THE SCREEN
Songs, dances and comedy bigger'n, better'n the original hit that set Broadway Records!
"Sons O' Guns"
JOE E. BROWN
JOAN BLONDELL
BEVERLY ROBERTS • ERIC BLORE
WINIFRED SHAW • CRAIG REYNOLDS
JOSEPH KING • ROBERT BARRAT
A Warner Bros. Picture
LAST DAY! PAUL CAVANAGH in "Champagne Charlie"
Stage RUDY VALLEE and CONNECTICUT YANKEES IN REVUE
TOMORROW FOR 8 DAYS
BOSTON'S ONLY STAGE Show!
"MANHATTAN MADNESS"
with
That Popular Star of Columbia Broadcasting
TITO GUIZAR
Presenting "Romantic Moods in Song"
Comedy Star of Screen and Stage
Johnny Burke
In His Riotous "Wits and Half-Wits"
FROM HARLEM
Pete, Peaches and Duke
"Whirlwind Versatility"
Sylvia Manon & Co.
"Moments Classique"
Camilla's Birds
"Tweet Tweet"
Sylvia & Clemence
METROPOLITAN
Free Dancing

Amusements Amusements

LOEW'S STATE • ORPHEUM
A Gay, Glamorous Love Drama!
Loretta YOUNG
Franchot TONE
in The Unguarded Hour
with ROLAND YOUNG
2 HITS
Flaming Romance!
Warner BAXTER in ROBIN HOOD of EL DORADO
Fiery MARGO Ann LORING
Extra "IT HAPPENED IN BOSTON" ALL-LOCAL MOVIE with Cast of 300 High School Students
FRIDAY! 2-HITS-2 "ONE RAINY AFTERNOON"
Rollicking Romance with FRANCIS LEDERER IDA LUPINO HUGH HERBERT
—plus— "DON'T GAMBLE WITH LOVE" Ann SOTHERN Bruce CABOT
Till 1:00 P. M. 25
THE MOST EXCITING NEWSREEL IN TOWN!

Now We Can Show This Film!
DAILY NEWS, JUNE 26, 193
'SPICY' MOVIE JUST SEDATIVE TO TRIAL JURY
ADULTS ONLY
Ecstasy
2ND CAPACITY WEEK
PARK

BOY SCOUT ROUND-UP
FUN--PAGEANTRY--DRAMA
4000 ACTORS
A Great Show for Everybody
BOSTON GARDEN
SAT., MAY 23
Matinee 25c—Evening 50c and $1.00

—BOSTON OPERA HOUSE—
Next Week MON., 8:15 Sharp Mats. Wed., Sat.
Katharine CORNELL
in Bernard Shaw's
SAINT JOAN
ARTHUR BYRON, MAURICE EVANS, CHARLES WALDRON, EDUARDO CIANNELLI, GEORGE COULOURIS
SEATS NOW Opera House & Downtown Ticket Office at Shubert Theatre.
GOOD SEATS AVAILABLE ALL PERFORMANCES

BOWDOIN Our Gang Comedy "Divot Diggers"
"THESE THREE" Miriam Hopkins-Merle Oberon
"THE GARDEN MURDER CASE" Ed. Lowe-Vir. Bruce
Sat.—"Small Town Girl"—"The Witness Chair"

NEW GAYETY
M. DOUGLASS-LONE WOLF RETURNS
VAUDEVILLE
J. LANG-EVERY SATURDAY NIGHT
TONIGHT-AMATEUR RADIO AUDITIONS
CASH PRIZES

new SCOLLAY now
PAT O'BRIEN "I MARRIED A DOCTOR"
C. Grant, "Big Brown Eyes," J. Bennett

SYMPHONY HALL
TONIGHT 8:30
RADCLIFFE AT THE POPS
POPS
ARTHUR FIEDLER, Conductor
Tickets 25c-50c-75c-$1.00. No Tax.
On Sale 2 Weeks in Advance

TREMONT
KAREN MORLEY PAUL MUNI "BLACK FURY"
15c TILL 6 P.M.
MAUREEN O'SULLIVAN EDM. GWENN "BISHOP MISBEHAVES"
ALSO—"VOICE OF EXPERIENCE"

6th BIG WEEK
THE GREAT ZIEGFELD
M-G-M's SHOW OF SHOWS
STARRING
William POWELL • Myrna LOY • Luise RAINER
Colonial
Twice Daily, including Sundays. 2:15-8:15. All Seats Reserved.
1000 GOOD SEATS 50c and 75c At All Mats. A few at $1.00
Eves. 50c to $1.50, plus tax

Today at YOUR NEIGHBORHOOD THEATER

ARLINGTON and WATERTOWN
ARL-1197 REGENT WATERTOWN SQ. MID. 0029
J. Boles-G. Swarthout "ROSE OF THE RANCHO" "SHE COULDN'T TAKE IT" Free Tableware
LESLIE HOWARD BETTE DAVIS "PETRIFIED FOREST" "SOCIETY FEVER"

BROOKLINE
COOLIDGE CORNER
CONT. 2 TO 11 BEACON 3600
SHIRLEY TEMPLE "CAPTAIN JANUARY" with GUY KIBBEE • SLIM SUMMERVILLE
also DON'T GET PERSONAL
Fri., "Sutter's Gold," "Love Before Breakfast"

CAMBRIDGE
UNIVERSITY KIR. 4580 HARVARD SQ.
LAST DAY
Gary Cooper-Jean Arthur
"MR. DEEDS GOES TO TOWN"
George Brent "SNOWED UNDER"

CHARLESTOWN
THOMPSON SQUARE THEATRE
JACK OAKIE-DICK POWELL JOAN BLONDELL "COLLEEN"
LLOYD NOLAN "ONE WAY TICKET"

DORCHESTER and SOMERVILLE
GEN. 9700 DORCHESTER & DAVIS SQ. SOM. 2290
J. DUNN-S. EILERS "Don't Get Personal" "The Leavenworth Case" Major Bowes No. 6
MAY ROBSON "STRANGER ALL" "Atlantic Adventure" Tableware to Ladies

MALDEN
GRANADA
Shirley Temple "Capt. January"
F. MacMurray-J. Bennett "13 HOURS BY AIR"
STRAND
Edmund Lowe "King Solomon Broadway"
Ruth Chatterton "Lady of Secrets"
MYSTIC
Walter Huston "Rhodes, Diamond Master"
Laurel & Hardy "BOHEMIAN GIRL"
ORPHEUM
Chas. Bickford "EAST OF JAVA"
Geo. Raft-Joan Bennett "She Couldn't Take It"

REVERE
BOULEVARD AND REVERE
RUBY KEELER-DICK POWELL "COLLEEN"
RUTH CHATTERTON "LADY OF SECRETS"

SOMERVILLE
CAPITOL and BALL SQ.
FRED ASTAIRE GINGER ROGERS "Follow the Fleet" —ALSO— "ANOTHER FACE"
CENTRAL
Leslie Howard-Bette Davis "THE PETRIFIED FOREST" Joe Morrison "IT'S A GREAT LIFE"
TEELE SQ. SOMERVILLE BROADWAY
"Leathernecks Have Landed" LEW AYRES "Don't Get Personal" JAMES DUNN
Broadway & Teele Sq. Tonite Free Dinnerware to Ladies

SOUTH END
NATIONAL
Mat. 10c Eves. 10c-20c Cont. 12:30 to 11:00
CASH GIFT NIGHT
Josephine Hutchinson "MELODY LINGERS ON"
Melvyn Douglas "LONE WOLF RETURNS"
Latest March of Time

M&P Community THEATRES

ALLSTON
RESERVED SEATS EVES. CAPITOL MATS 2 P.M. EVES 8 P.M. Asp. 0225
GARY COOPER—JEAN ARTHUR "MR. DEEDS GOES TO TOWN"
Al Jolson—"THE SINGING KID"
Sat., Gaynor-Taylor "SMALL TOWN GIRL"

ALLSTON-BRIGHTON
ALLSTON Sta. 4410
Last Times Today Ed. Lowe-Vir. Bruce "Garden Murder Case" G. Brent-G. Farrell "SNOWED UNDER"
EGYPTIAN Sta. 6800
Warner Baxter-G. Stuart "Prisoner of Shark Island" Warren William-Del Rio "Widow From Monte Carlo" Sat. 'These 3,' "Colleen"

CAMBRIDGE
WIDE RANGE CENTRAL SQ. TRO. 7900
Held Over Popular Demand SHIRLEY TEMPLE "Capt. January" Jack Haley, "F-MAN"
HARVARD KIR. 4663
Dionne Quintuplets "Country Doctor" Barrymore-O'Sullivan "Voice of Bugle Ann"

CHELSEA
OLYMPIA CHELSEA 1861
GLADYS SWARTHOUT—JAN KIEPURA "GIVE US THIS NIGHT"
RUTH CHATTERTON—OTTO KRUGER "THE LADY OF SECRETS"

DORCHESTER
FREE PARKING CODMAN SQ. TAL. 4040
JOAN BENNETT—FRED MacMURRAY "THIRTEEN HOURS BY AIR"
Laurel and Hardy, "THE BOHEMIAN GIRL"
GEN. 6300 MORTON and FIELDS COR. TAL. 3200
MARLENE DIETRICH "DESIRE" PAUL KELLY "Here Comes Trouble"
Freddie Bartholomew 'Little Lord Fauntleroy' Ruth Chatterton "Lady of Secrets"

DORCHESTER and ROXBURY
TAL. 5580 LIBERTY and WARREN HIG. 9037
DIONNE QUINTUPLETS "The Country Doctor"
Jane Lang-Thomas Beck, "Every Saturday Night"

PATRONIZE YOUR NEIGHBORHOOD THEATRE

JAM. PLAIN-ROXBURY CROSS.
JAM. 4800 JAMAICA and CRITERION HIG. 5730
CHARLIE CHAPLIN "MODERN TIMES" Ruth Chatterton "LADY OF SECRETS"
Pat Ellis-Frank McHugh "FRESHMAN LOVE" Melvyn Douglas "Lone Wolf Returns"

DORCHESTER and MATTAPAN
STRAND COL. 2000 and ORIENTAL BLU. 1200-2300
Ann Harding, "Witness Chair"
"Road Gang," Donald Woods

ROSLINDALE
RIALTO PAR. 3850 M. 2-E. 7-8:20
Freddie Bartholomew Dolores Costello Barrymore "Little Lord Fauntleroy"
RUTH CHATTERTON "LADY OF SECRETS"

ROXBURY
WIDE RANGE RIVOLI HIG. 0100
D. Woods and 15 Stars "ROAD GANG" ANN HARDING "The Witness Chair"
DUDLEY HIG. 0046
CHARLIE CHAPLIN "MODERN TIMES" "You May Be Next" Ann Sothern
Rivoli Sat. 'Mr. Deeds Goes to Town,' 'These Three' Dudley Thurs. 'Desire,' 'Leathernecks Have Landed'
SHAWMUT-GAR. 1370
CHARLIE CHAPLIN "MODERN TIMES"
RUTH CHATTERTON—"LADY OF SECRETS"
Tonite Bargain Prices From 7:30-7:45—15c-25c

SOMERVILLE
STRAND Som. 0140 Mat. 2-Eve. 8
MARGARET SULLAVAN "Next Time We Love"
Edward Everett Horton "Your Uncle Dudley"

WALTHAM
EMBASSY & CENTRAL SQ.
ANN HARDING "THE WITNESS CHAIR" George Brent "SNOWED UNDER"
Dick Powell-Ruby Keeler "COLLEEN" 'CALL of the PRAIRIE'
Embassy Only, Sat., "Mr. Deeds Goes to Town" MIRIAM HOPKINS in "THESE THREE"

WOLLASTON-NORFOLK DOWNS
WOLLASTON and REGENT CRA. 1823
DIONNE QUINTS "COUNTRY DOCTOR" Ed. Everett Horton "Your Uncle Dudley"
'Sanders of the River' Paul Robeson "Lone Wolf Returns" Melvyn Douglas

LUXURY MODEL

By May Christie

Chou-Chou twittered excitedly, making a cheeping like a bird. His brown eyes twinkled at her, as though he knew a thing or two, and wished to say to her: "You're a grand person! You're the goods! I'm sitting pretty, I am!"

Luana got a room in her old hotel over on the West side, for until the business was on a paying footing, she must economize.

At three-thirty, promptly she presented herself in the Vandaveer suite of offices on Wall Street and shortly thereafter the contract was drawn up, signed and sealed.

Luana was to have a drawing account against profits, of one hundreds dollars a week. The clause set forth that the account was to start from the date of signing. She walked out into the bright sunshine, feeling as though she owned the earth.

Followed days and weeks that were amazingly busy, but she loved every moment of them, even if often she was dog tired.

To have one's own business was a vastly different matter from working for an employer!

A temporary workroom had been rented over near the East River and a competent staff had been hired.

Her Only Worry

The only fly in the ointment was that, under the terms of the contract, not even Jimmy must know of her arrangement with Mr. Vandaveer.

She had written Jimmy that she had a new and promising job.

But the contract was to remain a profound secret.

The days of summer that were cramming with exciting world happenings went by.

The big water front strike was on in San Francisco. Luana had a letter from her stepfather, telling her that the National Guard had been summoned from Los Angeles, and that he had gone with them to patrol the strike area.

"He'll love it. He's a born fighter." Lauana felt a wave of pride in the pluck of the old Colonel.

Later, her pride was to turn to keen anxiety . . .

A telegram from the Colonel's lawyer in San Francisco informed her that he was lying unconscious in the Military Hospital there. He had sustained a head injury from a brick hurled by one of the strikers. There was some fear of a skull fracture.

Luana arrived in America's coolest summer city on a golden morning. She drove straight to the Presidio.

Followed two days of suspense.

The third morning he rallied. He opened his eyes to find her at the bedside.

The X-ray examination proved to be much more satifactory than was anticipated. Still not out of danger, there was hope of his recovery.

Colonel McCarthy had an excellent constitution. Progress was good.

"You really must go out and get some fresh air, my child," the kindly head nurse told Luana, "or we shall be having you on our hands as the next patient."

Luana had friends in the many-hilled city, notably Nancy and Jasper Payne. This was the young couple who had eloped to Yuma, Arizona, and who, in a double ceremony that included Luana (under her real name of Elizabeth Harmon) and Gerald Bruton, had been united in wedlock by the "marrying judge of Yuma."

Each day, Nancy had come to the hospital, and was continually on the telephone with Luana.

A new, greatly improved Nancy, entirely happy in her shiny little flat that commanded a wonderful view of the bay. As a bride, Nancy had entirely succumbed to the spell of her Jasper—the same Jasper she had laughed at, and snubbed, and jollied along as a suitor!

"Flirts make the best wives," Jasper had assured Luana, with a twinkle.

"Darling, my flirting days are done," smiled Nancy.

The erstwhile butterfly had turned into a model housekeeper, whose world circled round Jasper within the four walls of her modest little home that was as neat as a new pin.

(Continued tomorrow)

Printed Linen Beach Costume Wins Congress Award

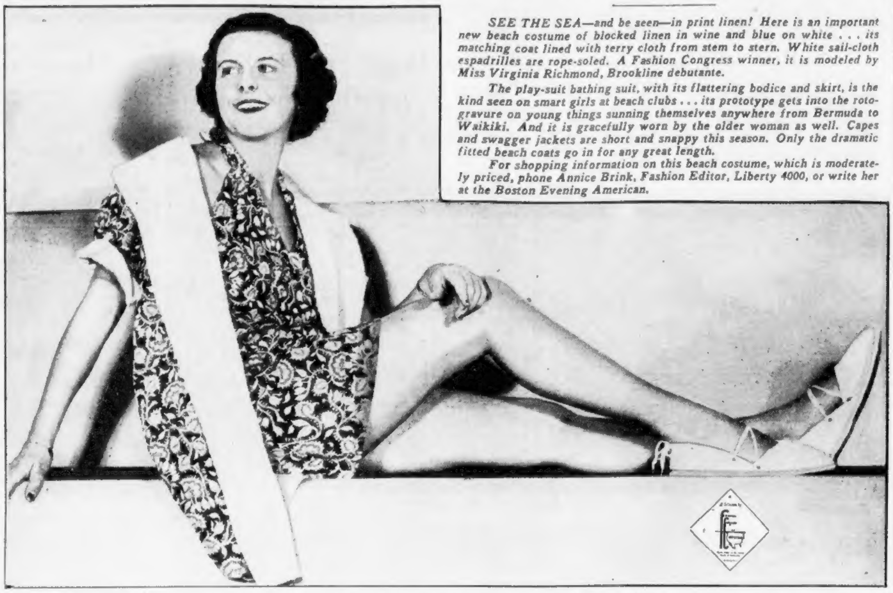

SEE THE SEA—and be seen—in print linen! Here is an important new beach costume of blocked linen in wine and blue on white . . . its matching coat lined with terry cloth from stem to stern. White sail-cloth espadrilles are rope-soled. A Fashion Congress winner, it is modeled by Miss Virginia Richmond, Brookline debutante.

The play-suit bathing suit, with its flattering bodice and skirt, is the kind seen on smart girls at beach clubs . . . its prototype gets into the rotogravure on young things sunning themselves anywhere from Bermuda to Waikiki. And it is gracefully worn by the older woman as well. Capes and swagger jackets are short and snappy this season. Only the dramatic fitted beach coats go in for any great length.

For shopping information on this beach costume, which is moderately priced, phone Annice Brink, Fashion Editor, Liberty 4000, or write her at the Boston Evening American.

"Your Figure, Madame!"

FIGURE LONELINESS AFTER 40

By IDA JEAN KAIN

Copyright, 1936, King Features Synd., Inc

"IS FIFTY too late to get slim?" The question of age comes up rather frequently in reducing. There is really no age limit in reducing, for physical condition is the chief consideration.

At any age, excessive overweight taxes the health and, in most cases, the individual is healthier for removing at least a portion of the excess.

Before attempting to reduce it is always wise to consult your doctor, and after one has passed the half century mark it is even more important to know the body's deficiencies and limitations. If your doctor agrees that less weight would improve your health and increase your chances for a hale old age, then start right in counting and subtracting calories.

BALANCED REDUCING MENU

BREAKFAST	CALORIES
Pineapple juice, ¾ glass	100
Whole wheat toast (2 thin slices)	100
Butter, ½ pat	50
Coffee, 1 tsp. cream, 1 rounded tsp. sugar	50
	300
LUNCHEON	
Toasted tomato and bacon sandwich (reducer's dressing)	250
Lettuce and hard cooked egg salad (boiled dressing)	85
Tea, 1 lump sugar	25
	360
DINNER	
Pot roast of beef (liberal serving)	165
Mashed potato	100
Gravy, 2 tbsp	40
Grapefruit salad (fruit dressing)	50
	355
TOTAL CALORIES FOR DAY	1015

NO AGE LIMIT FOR REDUCING

Be content to take off the weight very gradually. If you have been carrying this burden of weight for a period of years you cannot expect to lose it abruptly. At this age the skin has lost a part of its elasticity, which makes it necessary to lose the fat very slowly if you are to protect your appearance. One-half pound per week is a safe losing rate.

The question of exercise must also be submitted to your doctor. With a heart condition, excessively high blood pressure, and other conditions such as fatty degeneration, strenuous exercise is not possible. However, even in such cases, you should by all means cut your food intake to stop storing additional fat. For those who can exercise, the "General Exercises—To Keep You Trim and Fit as a Fiddle"—are effective and not strenuous.

There is a distinct tendency toward increased weight after 40, but the fact that individuals without this surplus fat live longer is proof enough that it is not natural. Those who keep supple with daily exercise, and who keep their weight normal, retain youthful lines and a greater amount of vigor to the end of the journey. Don't settle down just because you have come into middle age. Keep up your daily walk, have your calorie intake comparable to your activity and you can take your time growing old.

This does not mean that, after one has reached the two score and ten mark, it is always best to aim at normal weight. In some instances such a reduction would bring about too drastic a change. Let your doctor tell you how many pounds you may lose to the advantage of your health. Be content to remove the uncomfortable, flabby fat that is the greatest burden, but do not under any consideration try to recapture your once slim silhouette.

Reducing is not always advisable, but one thing is certain: With excessive overweight there should be a restriction on food intake to prevent storage of more fat. Obesity effects deteriorating changes of the heart and blood vessels, and a safe reduction in weight would not only make you more comfortable, but would, according to statistics, extend your life line.

Send stamped addressed envelope for the leaflet, "General Exercises—To Keep You Trim and Fit as a Fiddle," unless you already have it.

Home Institute

Improve Every-Day Speech

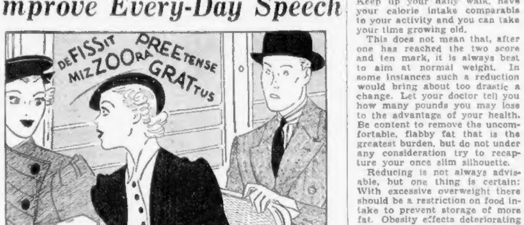

A ROMANCE wrecked by poor pronunciation! Nonsense, you think? Not a bit of it.

For a week Dan had noticed a charming, delightfully pretty girl who rode down town each morning on the same street car with him.

He'd laid a good plot to get an introduction. Then, this morning, he sat behind pretty Marian as she chatted with her chum, Ireme.

"Well, I'm from MizZOORa about his deFISSit being accidental," drawled Marian in a harsh, nasal voice. "We all may AIR (err, she meant) but this is just a PREEtense. He's been going with a fast CLICK and you can't do that free GRATus for nuthin!"

So bang went the prospective romance! And you can't blame Dan. Marian will lose out all her life if she does not learn to speak with decent correctness in her mother tongue. MisSOORree (Missouri), DEFicit, err pronounced URR, clique pronounced CLEEK, and gratis as GRAYtis—these are not mysteries too deep for all of us to master.

Practice does it and observation of careful speakers. Many people genuinely self-educated are familiar with words in print, but not in speech. Too bad to let pronunciation blunders give you away.

Our 40-page booklet, WORDS MOST OFTEN MISPRONOUNCED, will warn you of word-traps, show you clearly the right way to say these "catchers." Don't be misjudged for speech blunders. Check up, and speak well.

Send 15c. for our booklet, WORDS MOST OFTEN MISPRONOUNCED, to Boston Evening American, Home Institute, 109 West 19th street, New York, N. Y. Write plainly your NAME, ADDRESS, and the NAME of booklet.

Tomorrow's Menu

BREAKFAST
Orange Juice
Cereal
Whole Wheat Toast
Butter
Coffee

LUNCH
Dried Beef Chowder
Bread and Butter
Stewed Rhubarb
Tea

DINNER
Chicken Soup
Broiled Chopped Steak
New Potatoes Green Beans
Bread and Butter
Stewed Strawberries and Rhubarb with Croutons
Coffee

Martha Lee

Weekly Marketing Talk

FROM MARTHA LEE'S WEDNESDAY MORNING BROADCAST OVER STATION WMEX

IF ENTERTAINING presents any problems to you, attend the classes being planned for the Spring Term of the Martha Lee Homemakers School. The series of five classes is to be held on Tuesday Evenings at 6:30 and Wednesday Afternoon at 2:00, beginning May 26 and 27.

They will include the etiquette of all parties which involve the serving of food. The classes are absolutely free—just obtain a ticket by writing or calling Martha Lee, 5 Winthrop square, designating the time you wish to attend.

THERE IS ABSOLUTELY NO NEED for any home to be without a complete supply of refreshing beverages for dropper-inners these days. A large, full quart, 32-ounce bottle of ginger ale, the sure thirst quencher can be had for 10 cents. Also in the same size, at the same prize, that so popular lime rickey, lime and lithia, and club soda. These also come in a smaller size, a 12-ounce bottle, which may be more practical for the smaller family or individual service. These 12-ounce bottles sell for 5 cents.

25 CENTS WILL BUY YOU MANY FOODS at a great saving in the sale this week at a chain store. Many hot weather foods are included in the unusual values. Large No. 2 cans of pears, which make an ideal dessert for spring meals, sell 2 for 25 cents. 30 tea bags for 25 cents, usually 29 cents and a Walnut Cake—a rich butter cake, full of nuts with a creamy white frosting—2 for 25 cents.

IN THE AVERAGE HOME salt has hundreds of uses other than its very important one of seasoning of food. Here is a new way of using a package of nationally known salt: Send the spout with 10c to cover postage and you will receive a set of salt and pepper shakers, which are silver plated and shaped like a cocktail shaker.

SEEING IS BELIEVEING, and you will not only believe, but you will see if you use this glass frying pan that follows on the heels of the glass saucepan of a famous make that appeared recently. This skillet sells for 73c and a cover goes with it for an additional 35c.

WITH THE SUMMER SEASON approaching, people are moving about and planning all sorts of activities, and a portable radio would be a grand suggestion for a graduation gift for the young folks. It will play anywhere; has a washable airplane linen cover; it looks like a small suitcase; will work on AC or DC current; has a built-in antenna, and is made by a well-known firm. Sells for $9.85.

GARDENING IS THE topic of many conversations these days and all kinds of gardens are being planned at the moment—flower, vegetable and herb. To keep things well straightened out, little plant markers that are water-proof, durable, legible and renewable, sell for 95c a dozen. They have a space in which the variety, color and date can be written for the records.

A BIRD BATH adds a note of interest to small gardens, and these are selling at a special price this week at one of the department stores. Usually $3.95, they are now $2.95. The regulation size and shape.

LITTLE PICKET FENCES have gone the way of so many things these days, and can now be purchased by the foot, which, of course, is a great convenience. The fence is one foot tall, and every few feet has a long peg which is hammered into the ground to secure it in place. Six feet of fence sells for $1.00.

FOR INFORMATION on any of the above items, write to Martha Lee, 5 Winthrop square, or call LIBerty 4000.

Married Comrades

By Adele Garrison

CHAPTER 14

THERE WERE two distinct purposes behind the question I had put to Philip Veritzen in answer to his request that we keep Mary with us at the farm "indefinitely."

"And why must Mary necessarily be alone in a city apartment?" I had asked, and an instant later I had added, "especially when she is ill?"

I wanted to strengthen the impression I had given him that Noel had told us nothing of his bizarre task of staying in a luxuriously furnished but unoccupied apartment 12 hours out of the 24. I also wished to spar for time, to see if he would say anything that might give some clue, however faint, to the mystery of his actions.

But I might have known that Philip Veritzen, past master of diplomacy and intrigue, would say nothing he had not carefully weighed. His answer, though prompt, told me nothing I had not known, nothing that he was unwilling for me to know.

SPECIALIZED WORK

"Because," he said speaking slowly, as if he were explaining matters to a child, "the work which Noel is doing for me is highly specialized and takes a great deal of time. Mary necessarily will be left alone for periods of many hours every day—and some nights."

An almost irresistible impulse to laugh jeeringly came over me, but I succeeded in repressing even an amused breath. Instead, I spoke slowly, giving myself time to think.

"How long will this work of Noel's last?"

He waited for almost a second before replying.

"That I cannot tell. It does not depend altogether on me."

I was glad that he could not see the start I gave, and hoped that my breathing had not changed its tempo in the sudden thought which had come to me.

Had his training slipped for once? Had he dropped an "essential clue" despite his caution?

I hurried to answer him, lest he think I was pondering his reply, and trying to gain some information from it.

"Then by 'indefinite, you meant 'indefinite,'" I said lightly and with deliberate banality.

"Is it your experience of me that I do not mean what I say?" he asked a bit frigidly.

MARY'S SUSPICIONS

"Oh! no!" I answered quickly as if confused. "On the contrary, I always have found that you mean exactly what you say. But this is all beside the point. I am not the person who should be talking this over with you. All I can tell you is that both Dickey and I are always glad to have Mary and Noel with us. But we cannot presume to make any plans for them. Neither of them has given any indication of how long Mary wishes to stay. You, of course, will wish to talk with one or both of them. Which shall I call first?"

"Neither! Wait!" he shot back quickly, and if any other person than Philip Veritzen had been speaking, I would have said there was something very like panic in his voice. "I did not call up to talk to either of them. I simply wished to know if they were there. Noel said he would be back in the morning and I am reasonably sure he will keep his word."

"You may be absolutely sure," I said indignantly, regardless of tautology.

"Put it that way, if you like," he replied indifferently. "It really does not matter. But Mary's reaction to this work of Noel's does not matter. I do not care to have her speculations—or suspicions—aroused. Tell me! Is this illness of hers physical or is it caused by worry over the long hours Noel is compelled to work?"

PROOF OF A PLOT?

My pulses bounded as I mentally repeated the words: "I do not care to have her speculations—or suspicions—aroused." Without his realizing it, he was filling in the pattern of the shadowy outline which already had been drawn in my mind.

I did not care to waste any time in conjecture, however. Under no circumstances must I let Philip Veritzen suspect that I was reading anything unusual into his words. And again I exemplified in my answer the advantage of "lying a little" that our young "newly-weds" might not "suffer much."

"I am sure it is a physical illness," I said. "There seems no indication of any mental strain. But she looks as if she were over-fatigued."

MARY'S CAREER!

"That is entirely probable," he said with a sudden chill in his voice, and I knew that I had committed lese majeste by intimating even so vaguely that he was overworking his protege. "I have been wondering lately whether Mary has sufficient physical stamina to endure the strenuous course of training which I am compelled to give her."

Ice water trickling down my spine was the only simile I could employ for the sensation his words gave me. Was he simply taking a petty revenge for the criticism—as he evidently considered it—I had given him, and trying to frighten me about Mary's future, or did there lie in his words something really menacing to the brilliant career as a Veritzen star to which Mary confidently looked forward and which he had promised to give her?

(Continued tomorrow)

For men who seek a sane and practical way of ridding themselves of unwanted weight, Ida Jean Kain has prepared a new leaflet, "Man-Size Reducing Menus." This, as well as the "Pointers to Slimness" leaflet, may be obtained by sending a stamped and self-addressed large envelope to Miss Kain in care of the Boston Evening American.

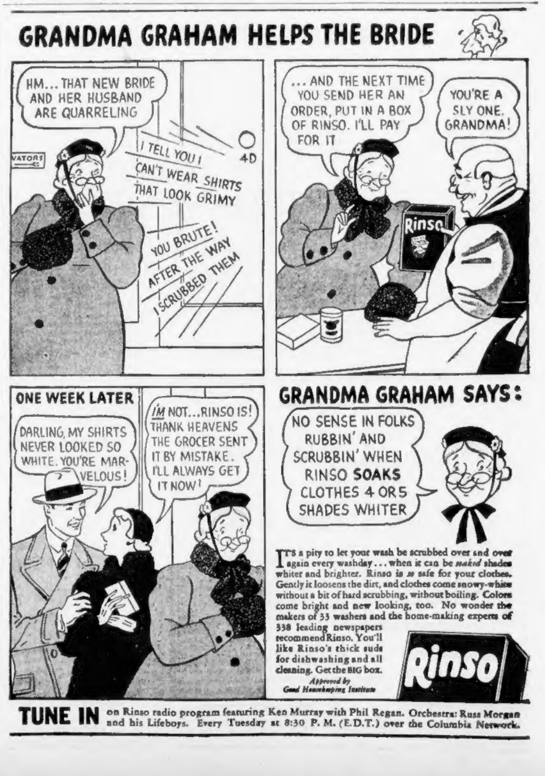
GRANDMA GRAHAM HELPS THE BRIDE
HM... THAT NEW BRIDE AND HER HUSBAND ARE QUARRELING
I TELL YOU I CAN'T WEAR SHIRTS THAT LOOK GRIMY
YOU BRUTE! AFTER THE WAY I SCRUBBED THEM
VATORS
4D
... AND THE NEXT TIME YOU SEND HER AN ORDER, PUT IN A BOX OF RINSO. I'LL PAY FOR IT
YOU'RE A SLY ONE, GRANDMA!
Rinso
ONE WEEK LATER
DARLING, MY SHIRTS NEVER LOOKED SO WHITE. YOU'RE MARVELOUS!
I'M NOT...RINSO IS! THANK HEAVENS THE GROCER SENT IT BY MISTAKE. I'LL ALWAYS GET IT NOW!
GRANDMA GRAHAM SAYS:
NO SENSE IN FOLKS RUBBIN' AND SCRUBBIN' WHEN RINSO SOAKS CLOTHES 4 OR 5 SHADES WHITER
Rinso

IT'S a pity to let your wash be scrubbed over and over again every washday . . . when it can be *soaked* shades whiter and brighter. Rinso is *so* safe for your clothes. Gently it loosens the dirt, and clothes come snowy-white without a bit of hard scrubbing, without boiling. Colors come bright and new looking, too. No wonder the makers of 33 washers and the home-making experts of 338 leading newspapers recommend Rinso. You'll like Rinso's thick suds for dishwashing and all cleaning. Get the BIG box.

Approved by Good Housekeeping Institute

TUNE IN on Rinso radio program featuring Ken Murray with Phil Regan. Orchestra: Russ Morgan and his Lifeboys. Every Tuesday at 8:30 P. M. (E.D.T.) over the Columbia Network.

NOSES RESHAPED (all types)

ALL NASAL DEFECTS (AS ABOVE) CORRECTED PAINLESSLY, WITHOUT RISK OR LOSS OF TIME.

DR. GIBSON'S FACE LIFT

Restores youthful contour of face and corrects Sagging, Flabby Facial Tissues at once. No pain. Done in an hour.

EARS SET BACK

WRINKLES—BLEMISHES

removed. ALSO CORRECTED — Thick Lips, Harelip, Baggy Eyes, Receding Chin, Double Chin, Moles, Warts, Wens, Red Veins, Pittings, Acne, Blackheads, Oily Skin, Superfluous Hair, Scalp and Skin troubles at once by Boston's leading plastic surgeon for over 30 years.

Free consultation. Moderate fees. Call, write or telephone.

A.S.Gibson M.D
154 Boylston St. Phone Lib. 4162
Hours Daily: 10-5—Sunday 11-1

ADVICE on LOVE and MARRIAGE by BEATRICE FAIRFAX

Persons Who Look Ahead Find Happiness and Contentment

By BEATRICE FAIRFAX

There's another day coming. Be ready for it.

Easier said than done, you'll say. And I'll agree, for all of us live for the day that is, cry over the day that was, never give a thought to the day that is to be.

Young or old, rich or poor, man or woman—the average individual dwells wholly in the present, save for the moments he takes off to be sorry for the misfortunes of yesterday.

Today is but a brief period of 24 hours, eight or more of which we shall spend in sleep. Yesterday has passed beyond recovery, as irretrievably lost as though it never existed. One fleeting, the other fled—neither the past nor the present is happiness material.

Tomorrow should be the BIG day in your life and mine. We should save for it, study for it, arm for it. Then, and only then, can we rise to the challenge of the future—prepared for all the joys it holds, ready to accept the sorrows that must come.

It is well to profit by the lessons of the past. Better, perhaps, to grasp the opportunities of the present. But best of all is to look ahead always, remembering that yesterday is gone, today going and that tomorrow is the only day that really matters.

My five-dollar award today goes to Mrs. R., who wrote this very interesting letter:

DEAR MISS FAIRFAX:

I have a problem which I would like you to consider. I am 26. Five years ago I married a man I loved more than any other person in the world. We were happy for a while. But just a month ago he took all his personal things and moved out, saying he had lost interest in the home.

I can understand a situation of this kind happening to some other persons, but it just doesn't seem possible that I should be the sufferer. How could he be so cruel as to walk out, leaving me his wife and his little daughter?

And the worst thing of all is that I still love him and would give my life for him. From the day of our marriage I tried to prove this, and I am not boasting when I say a more anxious-to-please-wife than I never existed anywhere.

Miss Fairfax, do you think he will ever return to me?

MRS. R.

MY DEAR FRIEND,

It's my bet your husband will be back within a month, possibly sooner. It won't take him long to tire of the freedom he now finds so attractive.

Many men, especially those in their thirties and early forties, get to brooding over the good times they think they've lost. The past—boyhood friendships, parties, freedom to go about as one pleases — looks strangely wonderful now and then.

Occasionally, like your husband, they yield to the temptation to drop all responsibilities and figuratively retrace their steps. They try to be boys and young men again. They make a desperate attempt. But succeed they never can. No one has ever brought back the past, and they are no exception.

Soon the comforts of home, the picture of a loving wife, the memory of the little, abandoned baby rise before them. And, compared to that vision, the wildest, freest party on earth becomes a cold, drab affair—lifeless, thrill-less, a mockery of the happiness they didn't appreciate.

Your husband cannot escape this fate. He must share it as other men have. And when he does, he will return.

You can use your own judgment about taking him back.

BEATRICE FAIRFAX.

DEAR MISS FAIRFAX:

I shall be graduated from high school next month and I have a temporary job for the summer. In the fall I hope to continue my education. What I shall study is a problem. I sing well. My friends tell me I have a brilliant future on the stage or in radio.

But my family urges me to train as a nurse and to fit myself for a career less uncertain than the theater.

What would you do?

HOPEFUL

DEAR YOUNG WOMAN:

Do not rely too much on what your friends tell you. If you do, you'll find yourself in hot water most of the time.

If I were you, I'd go to my music instructor in school and seek his opinion. I'd be guided largely by what he said.

However, remember that there is abundant competition in both radio and theater. You will succeed if you are exceptional. If you're not, there's little use trying.

Nursing, on the other hand, is a down-to-the-earth, common sense profession, demanding much of the girl who chooses it, offering small financial remuneration. Yet, the knowledge that one is serving humanity makes nursing one of the most satisfying of all careers.

In choosing a vocation be guided by the advice of those who are competent to judge and by the amount of work you are willing to do to achieve success.

BEATRICE FAIRFAX.

DEAR MISS FAIRFAX:

I am 17 and much in love with a boy my age. We've been friends for more than five years and from the first planned to be married.

Though our parents approve, marriage is out of the question at present because my fiance has been unable to find employment. But my friends do not seem to understand, and the questions they ask are so embarrassing that we are forced to keep off the main streets.

Why should anyone care why a young man can't find work? Or why should anyone question my wisdom in delaying marriage until we have a little money ahead?

MISS L. L.

MY DEAR GIRL,

Your'e too sensitive. You're making mountains out of molehills. Nobody really cares whether your friend gets a job tomorrow or whether he will have to wait a year. Nobody but you, he and your families.

My advice to you is stop inventing calamities. They will come of their own accord.

At 17 you do not have to be hasty about marriage. It would be wiser to go to school and fit yourself for some occupation. Then, a few years hence, when both of you have jobs and money, you will be ready for matrimony.

Don't complain about how hard the world is on you when you are making no effort to improve yourself.

BEATRICE FAIRFAX.

Bridge

Meeting An Over-Ruff

By JOSEPHINE CULBERTSON

When the defeat of a contract depends on one of the defenders over-ruffing the declarer, the best technique demands that the high card defensive tricks be cashed at an early stage.

Wily declarers do not risk being over-ruffed if they can avoid it through the simple stratagem of discarding a losing card instead of ruffing. Today's hand is an illustration.

North, dealer.
Both sides vulnerable.
East-West 30 part-score.

North:
♠ A 10 7 2
♡ 9 4
♢ A K J 9
♣ 10 6 5

West:
♠ J 8 6 4 3
♡ 8
♢ Q 7 5 4
♣ A 9 7

East:
♠ K
♡ A K Q 10 6 3 2
♢ 8 6 3
♣ K 4

South:
♠ Q 9 5
♡ J 7 5
♢ 10 2
♣ Q J 8 3 2

The bidding:

North	East	South	West
1 ♢	3 ♡	Pass	Pass
Pass			

South opened the ten of diamonds, dummy played low, and the diamond suit was continued with the deuce. North won the Jack and followed with the Ace and King.

If the declarer had made the error of ruffing either with a high or a low card, South's Jack of trumps would have been promoted to a full trick, either by an over-ruff of a low card or by establishment if East had ruffed with a high honor.

The declarer, however, was too experienced to be caught in such a web.

He simply discarded his losing King of spades. Now there was no defense. North led the Ace of spades, East ruffed and ran off his nine tricks without difficulty.

Good defense would have made the contract impossible of fulfillment. North could tell from his partner's second lead of the deuce that the declarer started with three diamonds. He could therefore have cashed in safety the three diamond tricks, but before leading the fourth round in the hope that South could over-ruff the declarer, he should have taken the precaution of laying down the spade Ace.

Under no circumstances could this play have cost a trick and on the particular lay of the cards that existed, it would have had a splendid result. Declarer could not thereafter discard a losing card and would be forced to ruff.

Whether he chose to ruff high or low, South's Jack would have been promoted to winning value.

Bridge Ceremony

Without ceremony—as far as could be ascertained today—the new $2,225,000 Fore River bridge linking Weymouth and Quincy will be officially opened at 2 p. m. Saturday.

Glamour of the Orient in Beauty Recipe

POSED BY TERRY WALKER.

New Make-Up for the Eyes Based on Formula Used By Egyptian Women

By ARLINE GOULD

LOVELY EYES and desert skies have long been associated with the exotic mystery of the East.

And now, thanks to an Oriental formula used by Egyptian women to enhance the dusky splendor of their eyes, a new eye cosmetique reaches our shores. It's not only glamorous but highly practical, being waterproof and all that an eye cosmetic should be.

We're terribly excited about it. Made originally in Cairo, entirely by hand, this new mascara is now being made on the outskirts of France. No hand or foot press is used and every detail of the process is done with delicate skill.

Finest Oriental Kohl is the basis of the mascara. Kohl, your dictionary will tell you, has been used by Egyptian women since ancient times to darken their lashes and lids. Perhaps it was used by Queen Cleopatra herself!

* * *

Ingredients of the modern product are of such a nature that there is no tendency to sting, irritate or smart the eye. The mascara will neither run nor smudge. Allowed to dry under a shower five minutes later, no smudge is noticed! Neither tears nor perspiration will react unfavorably.

There are 10 gorgeous colors—even unto silver and gold—the others being black, blue, blue-black, green-black, purple, brown, green and auburn.

To make application easier, there is a double row of bristle in the brush, rather than the usual single row.

Tests have shown that this mascara will last for as long as two or three days without retouching. For daytime wear, one coat is all that is necessary; evening, for added lustre, two coats are preferable.

Then there's the Egyptian formula eyeshadow which also is being made by skilled workmen in France. It is available in blue, silver-gray, green, brown and purple. It is of a tender consistency which spreads easily and has a soft, irridescent look so flattering to the eyes.

* * *

But the story isn't told yet. Along with these preparations comes a cosmetique remover and root strengthener which is the best medium for removing mascara and eye shadow. Spread a little on a piece of cotton or absorbent tissue with soft, easy strokes and all make-up is removed.

Leave some of this bland cream on clean lashes overnight to strengthen the roots and encourage long and luxuriant lashes. An eyelash has a short life span, you know, and new lashes are continually replacing the old. Which makes it easy to train the new lashes into strength.

If you wish to know the name of this new eye cosmetique family which, by the way, has been given the Egyptian word for "love," telephone Liberty 4000 or write Arline Gould, Boston Evening American, enclosing a self-addressed, stamped envelope.

St. Rita Triduum Slated in Roxbury

At St. Mary of the Angels' Church, Columbus and Walnut avenues, Roxbury, three days devotions in honor of St. Rita will start tonight with procession of the children.

Instruction, prayers, petitions and benediction of the Most Blessed Sacrament will take place Thursday evening at the same hour. On Friday the festival of St. Rita, the devotions will close in the evening with the blessing and distribution of St. Rita's roses.

Radio Briefs

Head G-Man To Address U.S. Boys On Air

By N. F .T.

He-man boys and boyish he-men should certainly relish a radio treat due on the dials (WBZ) tonight between 9:15 and 10 p. m.

It affords all-America an informal talk by J. Edgar Hoover, the U. S. G-man chief and the real bad man that most law-breaking bad men think they are.

"N. F. T."

Although a quiet, mild mannered fellow, the Department of Justice boss, faces a finish fight with hoodlums on a minute's notice. As a result of his fearlessness, Public Enemies, as the Dillingers, Floyds and Nelsons came to be known, are becoming scarcer than rodents in a rat-trap factory. He is to address the anniversary dinner of the Boys' Club of America, being held in Philadelphia, where broadcasting facilities are connected to carry the festivities from coast to coast.

Walt Whitman, whose fame as a poet rather obscured his distinguished Civil War service in uniform, will be sketched by Guy Richardson, during the program of the Mass. Sons of Union Veterans, as arranged for tonight at 7:30 p. m. and originating in WMEX studios.

* * *

Inspired by Fred Allen's recent "upside-down harmonicist," Charles V. Whitney, self-tyled "eccentric pianist," will perform the twin feats of pounding the keys while standing on his head and also while lying under the piano. He has a place in the Town Hall Tonight amateur parade (WEEI) with Fred Allen this evening at 9.

Whitney, whose occupation for the past ten years has been piloting a school bus at Middleboro, Mass., claims he learned his unusual tricks as a youngster because he was always bored practicing.

Lafayette Day

"Lafayette Day" will be observed in schools throughout Massachusetts today, following a proclamation issued by Governor Curley.

Listen, World!

By Elsie Robinson

THE 121ST PSALM

"I WILL LIFT UP MINE EYES UNTO THE HILLS, FROM WHENCE COMETH MY HELP."

Elsie Robinson

(Shadows surround me—fear and confusion fill me. I have come to the lowlands of life—to the bad lands where doubt and perplexity stretch out and out like a parched desert and there is no food for my soul, no shelter for my troubled spirit. I have come to the bad lands, and fear and confusion have conquered me.

But I will lift up mine eyes! For beyond the desert of this day's disorder there rise, tall and shining the records of better days . . . great human records of courage and self-sacrifice, wisdom and endurance, tall as the everlasting hills . . . shining as the gates of Paradise!

I have come to the lowlands of our human bewilderment and my heart is bowed with doubt and fear. But I will lift up my eyes to the memory of better days, of braver men. I will lift up my eyes and take heart. For the blood of those men is in my veins . . . and their courage burns in my spirit . . . and from their peaks of achievement cometh my help.

"MY HELP COMETH FROM THE LORD WHICH MADE HEAVEN AND EARTH."

They did not make their own courage, those men. They did not, unaided, achieve those peaks. Their bodies were as weak as mine—their spirits as cowardly. But something burned within their mortal flesh which lifted them above their weakness. God burned in those men! And God burns in me! I will lift up my eyes to God, who set the hills above the desert . . . and courage above fear . . . and Who made me as He made those who have gone before me.

"HE WILL NOT SUFFER THY FOOT TO BE MOVED: HE THAT KEEPETH THEE WILL NOT SLUMBER.

"BEHOLD HE THAT KEEPETH ISRAEL SHALL NEITHER SLUMBER NOR SLEEP.

"THE LORD IS THY KEEPER: THE LORD IS THY SHADE UPON THY RIGHT HAND.

"THE SUN SHALL NOT SMITE THEE BY DAY NOR THE MOON BY NIGHT.

"THE LORD SHALL PRESERVE THEE FROM ALL EVIL: HE SHALL PRESERVE THY SOUL.

"THE LORD SHALL PRESERVE THY GOING OUT AND THY COMING IN FROM THIS TIME FORTH, AND EVEN FOREVER MORE."

Men may desert and betray me. I may desert and betray myself. Violence may beset me.

Deep within me there is God, because God, at my making, breathed His spark into me. I may be—and am—as weak and stupid as the mud from which my flesh was made.

I have come to the lowlands of life and my weak body is lost in a desert of discouragement. But clear and tall above me rise the shining hills . . . and deep within me burns the God who made it possible for men to build those hills.

TODAY'S RADIO TIMETABLE OF PROGRAMS—WEDNESDAY, MAY 20

	590 K—WEEI—508 M	990 K—WBZ—303 M	1230 K—WNAC—244 M	1410 K—WAAB—213 M	1500 K—WMEX—199.9 M	830 K—WHDH—361 M	
4:30	Stock Quotations	How To Be Charming	Bees vs. Cincinnati	Racing Matinee	Broadway Revue	Stock Quotations	4:30
4:45	Arthur Fiedler	Safety Crusaders	Bees vs. Cincinnati	Narragansett Race	Broadway Revue	Variety Musicale	4:45
5:00	Top Hatters' Music		Bees vs. Cincinnati	Racing Matinee	Melody Mirror	Variety Musicale	5:00
5:15	Top Hatters' Music	Tim Tyler's Luck	J. Onslow, Baseball.	Racing Matinee	Melody Mirror	Gene Dennis' Orch.	5:15
5:30	From Addis Ababa	The Singing Lady	Air Adventures	Racing Matinee	Sid Paine	Masquerade	5:30
5:45	The Checkerboard	Sketch	Dick Tracy	Variety Revue	Toy-Town Serenade	Prairie Songs	5:45
6:00	Jack Ingersoll	Jimmie Foxx	News	Sketch	Al Pierotti, Sports	Weather Forecast	6:00
6:15	Terry and Ted Adven.	Melody Time	Spotlight Revue	Bobby Benson	Italian Program	Armchair Reveries	6:15
6:30	Nat. Foreign Week	Sport Briefs	Baseball-Racing News	Washington News	Today's Winners	Finding Yourself	6:30
6:45	Sports Review	Lowell Thomas	Dramatization	Racing-Baseball News.	WMEX Program	Racing-Baseball News.	6:45
7:00	Amos 'n' Andy	Easy Aces	Fred and Helen Pent.	News	Jewish Program	Ben Hoffman's Orch.	7:00
7:15	Uncle Ezra	Olympic Prospects	Sinclair Weeks	Gov. James M. Curley.	Italian Program	B. Brown's Orch.	7:15
7:30	Studio Chorus	Lum and Abner	Kate Smith	Dixieland Band	Sons of Union Vets.	Jack Crockett's Orch.	7:30
7:45	Musical Moments	L. Saltonstall	Boake Carter	Detective Mystery	Song Shop	Bells of India	7:45
8:00	One Man's Family	Folies de Paree	Cavalcade of America	The Dream Weaver	"Five Star Final"	Joe Sinatra's Orch.	8:00
8:15	One Man's Family	Folies de Paree	Cavalcade of America	Roland Wingate, Golf.	Don Humbert's Orch.		8:15
8:30	Wayne King's Music.	Lavender-Old Lace	Burns and Allen	H. Rodgers, Organ	Breed Walker	Theatre Memories	8:30
8:45	Wayne King's Music.	Lavender-Old Lace	Burns and Allen	Carl Moore's Orch.	Detective Mysteries	Theatre Memories	8:45
9:00	Town Hall Tonight	Helen Traubell	Lily Pons	The Hollisters	The Operatic Hour	Evening Musicale	9:00
9:15	Town Hall Tonight	America's Boys' Clubs	Lily Pons	H. DeLange's Orch.	The Operatic Hour	Jim McHale's Orch.	9:15
9:30	Town Hall Tonight	America's Boys' Clubs	Post.-Gen. J. Farley.	H. DeLange's Orch.	The Operatic Hour	Evening Reveries	9:30
9:45	Town Hall Tonight	America's Boys' Clubs	Post.-Gen. J. Farley.	News	The Operatic Hour	Fishermen's Broadcast	9:45
10:00	Your Hit Parade	Arts-Sciences Dinner	"Gang Busters"	Husbands and Wives	Memorial to "Roxy"		
10:15	Your Hit Parade	Arts-Sciences Dinner	"Gang Busters"	Husbands and Wives	Memorial to "Roxy"		
10:30	Your Hit Parade	Olymp. Boxing Finals	Dramatization	Wrestling Match	Prince of Song		
10:45	Your Hit Parade	Olymp. Boxing Finals	Broadway Bill	Wrestling Match	Al Spohrer, Baseball		
11:00	Weather Reports	Weather Report	News	Olympic Boxing Finals	Harlem Amateur Night		
11:15	Sports Review	Ranny Weeks' Orch.	Musical Snapshots	Olympic Boxing Finals	Harlem Amateur Night		
11:30	F. Henderson's Orch.	D. Mansfield's Orch.	Chicago Boxing Finals	Olympic Boxing Finals	Harlem Amateur Night		
11:45	Jesse Crawford	D. Mansfield's Orch.	Chicago Boxing Finals	Olympic Boxing Finals	Harlem Amateur Night		
12:00	Henry Busse's Orch.	Shandor, Violinist	Chicago Boxing Finals	D. Stabili's Orch.			
12:15	Henry Busse's Orch.	Joe Rines' Orch.	Chicago Boxing Finals	D. Stabili's Orch.			
12:30	Lights Out, Drama	L. Romanelli's Orch.	M. Kellum's Orch.	Ted Weems' Orch.			

Amateur Night at Harlem at 11:00, WMEX.

Selected Radio Short Wave Slate

Hrs. P. M.	Location	Meters
1:00-5:30	GBS—London	[illegible]
1:30-6:00	78RO—ROME	25.40
2:00-2:15	HJV—Vatican	50.21
2:00-6:00	DJV—Berlin	31.33
3:00-5:00	RV49—Moscow	50.00
4:00-5:00	FYA—Paris	25.64
5:30-7:00	EAQ—Madrid	30.43

Laura Wheeler

Open Air Mesh

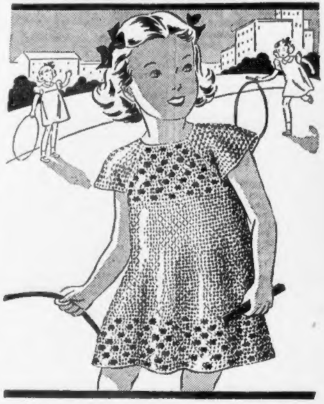

CHILD'S DRESS PATTERN 1159

HAPPY, healthy 'n' cool—the tot who wears this frock of string crochet.

The simple mesh design has yoke and hem embroidered with wool or rope silk daisies in contrasting color.

Pattern 1159 contains directions for making the dress in sizes 4 to 8 (all given in one pattern); illustrations of it and of all stitches used; materials needed.

Send 10 cents in stamps or coin (coin preferred) for this pattern to Boston Evening American, Needlecraft Dept., 82 Eighth Avenue, New York, N. Y. Write plainly PATTERN NUMBER, your NAME and ADDRESS.

Chic Cape Ensemble

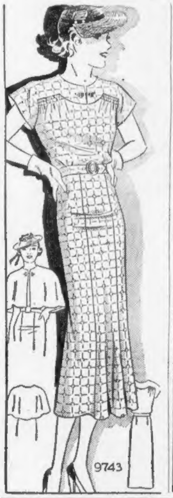

You'll be ready for all occasions in this simple, cool frock and graceful cape, and no longer need you admire expensive looking dresses—for here is an inexpensive frock with all of those dainty touches so important if one would be really chic.

Pattern 9743 may be ordered only in sizes 12, 14, 16, 18, 20, 30, 32, 34, 36, 38, 40 and 42. Size 16 requires 4⅛ yards 36-inch fabric.

Send 15 cents in coins or stamps (coins preferred) for each Marian Martin pattern. Be sure to write plainly your name, address, and style number.

Send your order to Boston Evening American Pattern Department, 232 West 18th street, New York, N. Y.

St. Stephen's Plans 4 Noonday Masses

Four noonday masses will be said Thursday, the Feast of the Ascension, in connection with the novena to the Little Flower at St. Stephen's, in Hanover street, while Crucifix Day will be observed on Friday, the closing day of the novena. The Rev. Gerald L. Kenealy, O. M. I., will speak at all the services.

MARCO
7 00 P.M.
Station WNAC
FRED AND HELEN PENT

SPECIAL!
Regular $4 Permanent
For Only $3 COMPLETE
CURLS and SWIRLS are now featured in the new PERSONALITY PERMANENTS
We are giving you one of our higher priced permanents at this low price, a special oil push up wave. Spiral or Croquignole. Every permanent styled to enhance your personality. Will not discolor white hair.
Personality hair cutting 50c
Shampoo and Finger Wave 50c
Clairol Tint Touch Up $1.50
PHONE LIBerty 7581
Artiste Shoppe
310 Dexter Bldg., 453 Washington St.
Opposite Jordan Marsh
With or Without Appointment

Political Advertisement Political Advertisement

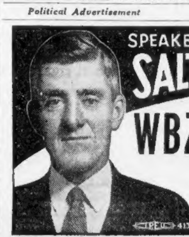

SPEAKER LEVERETT SALTONSTALL
WBZ . . . 7.45
TONIGHT
THE SALTONSTALL FOR GOVERNOR COMMITTEE
Horace T. Cahill,
60 Arborway Drive, E. Braintree

4000 TO STAGE BOY SCOUT ROUNDUP

Boston Council will present the biggest exhibition ever given by Boy Scouts in New England when 4000 Scouts stage a roundup in Boston Garden Saturday afternoon and evening.

The council includes the entire Boston area as well as Brookline, Dedham, Everett, Milton, Needham, Revere, Somerville, Chelsea, Dover and Westwood.

Governor Curley and Mayor Mansfield have been invited to head the list of 60 honor-guests who will occupy a platform at one end of the Garden during the evening performance.

TOWN, CITY GUESTS

Other guests will be representatives of cities and towns in the council area, church leaders, educators, representatives of business and labor and social workers.

Events on the program, are the frolic, ropery, cubbing (for the younger boys), disaster, whip-snapping, sea scouting, Indian dances and camping and pioneering. The exhibition is designed to emphasize the value of scouting both to the individual and to the community.

James A. Nelson, vice president of R. H. Stearns Company, is chairman of the general roundup committee and general director of the roundup. Mr. Nelson is one of the vice-presidents of the Boston Council.

800 VOLUNTEERS

More than 800 volunteer adult workers have been busy for many weeks preparing every detail of the performance.

The boys themselves have entered enthusiastically into the event and have been rehearsing their parts constantly.

Preliminary work has included preparing costumes for some of the events and building sections of bridges, towers and cabins and transporting these properties to the Garden.

TUB SLAYING CASE OUTLINED

New York, May 20 (INS)—John Fiorenza, dapper 24-year-old upholsterer's helper and paroled convict, was portrayed as the premeditated slayer of Mrs. Nancy Evans Titterton, young fiction writer, by District Attorney William C. Dodge, in his opening address to the jury today.

Dodge described in short, graphic phrases how, he said, Fiorenza invaded the Titterton apartment, attacked and strangled the woman and then tossed her body into the bathtub. The prosecutor concluded by saying to the jurors:

"Iam going to ask you to render a verdict of murder in the first degree."

Conviction on such a charge would mean death for Fiorenza in Sing Sing's electric chair.

Dill Loses Motion To Quash Love Suit

Mt. Vernon, O., May 20 (AP)—Judge Philip L. Wilkins today overruled a motion to dismiss a $25,000 alienation of affections suit against former U. S. Senator Clarence C. Dill.

Judge Wilkins ordered, however, that virtually all the testimony intended to link Dill with arranging an illegal operation, as charged by his niece by marriage, Mrs. Margie Heaton Dill, be stricken from the record.

Dill was charged jointly with his sister-in-law, Mrs. Grace Dill of Fredericktown, O., with alienating the affections of Mrs. Margie Dill's husband, Wendell Dill, son of Mrs. Grace Dill.

Will Resume Quiz

Hearings on the demand for an investigation of the Public Works Department, delayed because of the illness of Speaker Leverett Saltonstall will be resumed next Tuesday before the House rules committee at 10 o'clock, it was announced today.

Sleep soundly all night to
NEW YORK
$6.50 One way
$10 Round trip (30-day limit)
EASTERN STEAMSHIP LINES
Sailing daily, including Sunday, at 5.30 P. M. (D. S. T.), India Wharf. Due New York 8 A. M. (D. S. T.) next day. *$7.50 week-end excursions sailing Saturday, returning leave N. Y. Sunday or Monday night.*
Make reservations early for Memorial Day
AN AMPLE NUMBER OF LOW-PRICED STATEROOMS—FROM $1 UP—GOOD FOR TWO PERSONS
• 78 Boylston Street (Little Building), Telephone LIBerty 3830; 50 Franklin Street, Liberty 5586; India Wharf, HANcock 1700.

To Dance at Testimonial

Maria Badaracco, well-known acrobatic dancer and daughter of Louis Badaracco, prominent Boston sports figure, will give a dance exhibition tomorrow night at the testimonial banquet in honor of Jack Kenney, Boston Evening American circulation manager, at the Hotel Statler.

Destroyer Off Palestine

Jerusalem, May 20 (INS)—With British authorities striving to halt disorders in Palestine resulting from Arab-Jewish tension, the British destroyer Beagle anchored off Jaffa today.

Treaty With Tiny State

Berne, Switzerland, May 20 (AP)—The United States signed a treaty of extradition today with a country no bigger than Staten Island—the Principality of Liechtenstein.

CITY ENGINEERS BARE HEATLESS COAL TROUBLES

Testimony that city engineers refused to start fires in certain public buildings because they could get no heat from so-called "fireproof" coal was given before the Boston Finance Commission today.

The commission resumed its public hearing at City Hall into the city's 1935 contract with the Standard Coal Company of Mattapan for 12,000 tons of coal at $9.45.

City Councillor Henry Selvitella, of East Boston, the day's first witness, testified to receiving protests from a group of men who complained there was no hot water for shower baths in the East Boston gymnasium.

GAVE NO HEAT

Selvitella said he investigated and was told by Thomas Quilty, the engineer, that the coal burned all right, but gave no heat and that he had complained about.

Quily finally refused to build any more fires, because he had to start them daily and they went out without giving any heat, the councillor said. "Fairly satisfactory" caol was finally supplied.

George H. Mackin, engineer at the branch library in West Roxbury, testified he burned between 50 and 60 tons of the coal by building a fire daily, and that he found huge masses of slate, clinkers and tar in it.

GOT GOOD COAL

He said after 10 weeks of complaining about it, he received six tons of coal that would burn. He has had 16 years of experience as an engineer.

Retained by the commission after the City Council had begun its investigation of distribution of "fireproof" coal to welfare recipients, Perry Barker, a fuel expert of 32 years' experience, testified to tests showing the coal not up to specifications of the contract. He said it contained huge clinkers and 16 per cent foreign matter.

The contract provided that 20 per cent of the semi-bituminous coal should pas sthrough a one-inch round-mesh screen, he said, and in one test only 1½ per cent would go through.

Seeks Office

James A. Desmond of Jamaica Plain today announced his candidacy for the office of chairman of the high finance committee of the Massachusetts Catholic Order of Foresters. The convention will be held next week at Swampscott.

NEW BRIDGE READY

Fore River Span Opens Saturday

Eleven million pounds of structural steel and 2,000,000 pounds of reinforcing steel are among the chief articles used in construction of the new $2,000,000 Fore River bridge, Quincy and Weymouth, which will be opened to traffic next Saturday afternoon.

Quincy officials are making plans for a celebration in connection with the opening of the brdige.

Among the other articles used in building the bridge were 000,000 tons of concrete, 740 tons of surfacing, 60,000 cubic yards of filling, 8000 feet of pine for drainage and water service, 385,000 board feet of lumber, 200,000 linear feet of piles, 36,000 square feet of sawed face granite and 1000 cubic yards of quarry faced stone.

The new bridge is 2116 feet long and has one 89-foot span, five 90-foot spans, two 212-foot spans and a draw span of 219 feet.

The roadway of the bridge is 60 feet wide and has two eight-foot sidewalks.

A garage is located under the towers for housing trucks for use in sanding South Shore highways during the winter.

Brookline Lodger Dead in Room

The body of John D. Pillsbury, 61, a lodger at 32 Center street, Brookline, was found today in a chair in his room. Medical Examiner Benjamin W. Rudman viewed the body and said death was due to natural causes.

Pillsbury is survived by a son, John D. Pillsbury, Jr., living in Andover.

SAYRE CITES TRADE GAINS

Kansas City, Mo., May 20 (AP)—Francis B. Sayre, assistant secretary of state, said today there has been a "gratifying increase in trade with countries with which the United States has negotiated reciprocal commercial agreements.

The state department's trade authority, addressing the Kansas City Chamber of Commerce, cited gains he said had been made in American exports to Cuba, Belgium, Sweden and Canada since pacts with those nations went into effect.

"The trade agreements are already bearing fruit, not merely in a few detached instances but along a widespread front," he said.

His address was devoted chiefly to an analysis of benefits he said were to be derived by agricultural regions through an expansion of foreign markets for exportable surpluses. This, he asserted, was one of the principle objectives of Secretary Hull's reciprocal trade program.

IT BEARS THE MARK OF MERIT
"I've changed to Schenley's Red Label—it's the cream for taste and smoothness"
SCHENLEY'S RED LABEL
AMERICAN CREAM BRAND
BLENDED WHISKEY
90 PROOF—80% grain neutral spirits

COPYRIGHT, 1936, SCHENLEY DISTRIBUTORS, INC., NEW YORK

RESERVE BOARD LOSES TEXAN

Washington, May 20 (US)—Ralph W. Morrison, prominent Texas banker and rancher, has resigned as a member of the federal reserve board because of disagreement with policies instituted by Chairman Marriner S. Eccles and backed by the Roosevelt administration, it was learned today.

Morrison was the largest single contributor to President Roosevelt's 1932 campaign, having donated $75,000, because of his friendship for Vice-President John N. Garner. He was a member of President Roosevelt's delegation to the economic conference at London in 1933.

Chairman Eccles and Morrison tangled on the board's policies shortly after the Texan had been appointed for a two-year term by President Roosevelt, to the new board set up on February 1 under the 1935 banking act.

TRIPLE HANGING SET ON COAST

Sacramento, Cal., May 20 (US)—California's first triple hanging in several years is scheduled for Friday, with two men due to walk to San Quentin and one to Folsom prison gallows.

Alexander Mackay, British subject, who was reprieved from hanging twice by Governor Merriam at the request of English and federal authorities will be allowed to go to the gallows with his comrade in crime, Joe Kristy, administration sources disclosed today.

Opposition to further reprieve or commutation of sentences for the pair has been voiced by business and civic leaders throughout the state, it was disclosed. The two were convicted under the kidnaping law for participation in the San Quentin prison break a year ago.

NEW!
DUBARRY BEAUTY SALONS
℞ PRESCRIPTION PINE OIL SELF-SETTING
CROQUIGNOLE PERMANENTS
Permanent Includes: A scientific shampoo, hair trim and individually created finger wave.
REGULAR $6.50
$2.50 COMPLETE
This NEW PRESCRIPTION Permanent Wave fits each type of hair texture regardless of whether the hair is white, gray, dyed, bleached or hennaed. This scientific permanent leaves your hair gleaming with new life and lustre.
Enjoy a COOL PERMANENT. Special Du Barry equipment affords you the maximum in comfort with your permanent! You are sure of the utmost in comfort and service.
BEAUTY Du Barry SALONS
10TH FLOOR DEXTER BLDG. ANNEX
463 WASHINGTON STREET
OPEN EVENINGS by appointment PHONE DEV. 7071
• 3 Other Shops to Serve You •
280 Harvard Street, Brookline Coolidge Corner Phone LONgwood 5455
555 Mass. Ave., Cambridge Central Square Phone ELiot 8870
90 Pleasant Street, Malden—Enterprise Department Store In the Balcony—Phone MALden 2655

SEA AIR..DESERT AIR..ANYWHERE They're Fresh!

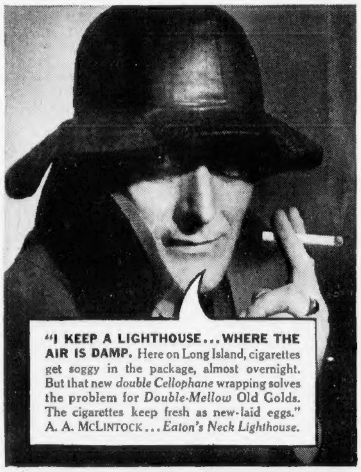

"I KEEP A LIGHTHOUSE...WHERE THE AIR IS DAMP. Here on Long Island, cigarettes get soggy in the package, almost overnight. But that new *double Cellophane* wrapping solves the problem for *Double-Mellow* Old Golds. The cigarettes keep fresh as new-laid eggs."
A. A. McLINTOCK...*Eaton's Neck Lighthouse.*

"I KEEP A RANCH HOUSE . . . WHERE THE AIR IS DRY. Smokes get dry as dust out here in the sagebrush country. That *double Cellophane* O.G. package sure has made a hit out here. The cigarettes stay as fresh as my Sunday suit."
DAVE NIMMO...*Cheyenne, Wyoming.*

Old Gold CIGARETTES
THE TREASURE OF THEM ALL
I keep Fresh wherever I am

THERE are many varieties of weather in the U. S. A.—most of them hard on cigarettes.

The new *double Cellophane* Old Gold package is a complete and happy solution to the weather problem. *Two* jackets, *double Cellophane*, keep out dryness, dampness, dust, impurities, every foe of cigarette goodness.

Each jacket is *moisture-proof* Cellophane—the highest quality obtainable. This double Cellophane wrapping brings you *fresh* cigarettes in any climate.

P. Lorillard Company
(Established 1760)

P.S.: Yes, indeed! *Double Your Money Back* if you're not pleased. Offer still open . . . for 30 days from this date.

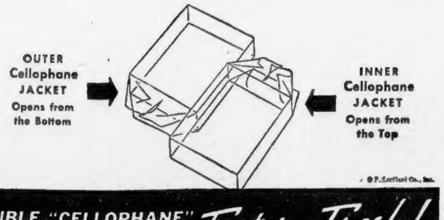
OUTER Cellophane JACKET Opens from the Bottom
INNER Cellophane JACKET Opens from the Top

© P. Lorillard Co., Inc.

PRIZE CROP TOBACCOS make them Double-Mellow!

2 JACKETS, DOUBLE "CELLOPHANE" keep them Factory Fresh!

ELEN WILLS MOODY'S TENNIS SERIES CONCLUDES TODAY

ge 12,
tion

Sports BOSTON AMERICAN Comics
NEW ENGLAND'S GREATEST EVENING NEWSPAPER

THIS IS LIFE

By Robert E. Rogers

It was apparently a big night out in Attica, Kansas, on Monday evening last. For once the little town of 756 inhabitants was in the national limelight, not to say also on the national hook-up. Governor Landon of Kansas was speaking to a high school graduating class of 29 of his own people.

ROBERT E. ROGERS

How he came to do so is not particularly important. The facts seem to be that an old friend and contemporary of the Governor's old friends, one Pat Crowell, a mighty man at football in his youth, told the Governor that he had a son graduating this year from the Attica high school, who showed signs of being a worthy successor to his sire on the gridiron, and would the Governor please make the commencement address for his class.

And apparently very much alive to the chances of securing another football player for Kansas University as good as his father had been, the Governor allowed as how he would be glad to oblige. He also made it plain that he didn't want it to be considered a political occasion. It wasn't.

Twang Like Coolidge's But It's Kansas Brand

As a matter of fact, it was such a graduating address as might have been given before any small town high school by any local pastor or lawyer or judge who had been asked to speak because his people honored him and respected him. The Governor spoke less than 20 minutes in a manner which forcibly reminded at least one auditor of Calvin Coolidge. The twang was different. It didn't sound like Vermont. I suppose it sounded like Kansas.

Occasionally there was a brief turn of phrase which reminded one fleetingly of Will Rogers—a Will Rogers without a trace of humor, without satire, but with something of the same slant at things.

Few graduating exercises in a town that size can draw an audience of over 5000 in a football stadium, unless the speaker is a well-advertised orator. Governor Landon is not that. Although he was speaking in Attica, the Attic bees had never touched his lips to eloquence, as the old Greek fable has it. He spoke very plainly, simply, and briefly. One or two phrases had a faint suggestion of a political reference, but only a faint suggestion. Even over the radio one sensed that he was talking to his folks as one of them.

Draws Illustration From Bible Story

He was talking to a crowd that knew its Bible. In developing his theme, "Courage," he drew his chief illustration from the Old Testament story of the spies whom Moses sent out into the Promised Land and who returned to point out enthusiastically that it was a land overflowing with milk and honey and that they should fight their way in at once and take possession.

But because others of the Children of Israel lacked courage they had to wander for 40 years in the wilderness, until at last they got up courage to enter the land, fight the giants (there were giants in those days) and take possession of Canaan. And when the land was allotted Caleb, chief original "booster," asked that his land might be up in the mountains where the giants lived.

There was a homely and traditional touch in this little apologue that carried conviction with it. Courage and good citizenship were his themes. Truisms, in the words of Elihu Root, but truisms which were necessary to the continued progress of the old American ideals. The implication—and it was no more than an implication—was that much of the gospel being preached to youth today was a defeatist gospel in that it saw future progress only in terms of a complete abandonment of old American traditions, the traditions of the pioneers who settled and built up Kansas.

Difficult Times 'Ahead for Youth

For present-day youth the Governor saw difficult times ahead, problems more difficult than the pioneers had to face, demanding everything that a sober, laborious, sensible youth movement can bring to our political life.

Every word Governor Landon said seemed to imply "I am no orator as Brutus is." One could not help making comparisons. But never once did the speaker step out of his part. He was giving a bunch of high school graduates the best advice he knew, in language most suited to their understanding. And a much larger audience, I suspect, received it respectfully and sympathetically for what it was.

MANNEQUINS AND JUDGES HELP PICK GOWNS

Crisp, Dark Fabrics for Town; Flimsy for Night, Congress Votes

MISS BETTY JACQUES MISS MARIETTA HOWE MISS BLANCHE O'RIORDEN MISS CAROLINE PIERCE

Time out for a cigarette while Fashion Congress jurors cast their ballots on the "Summer in Town" clothes. The four lovely models who were chosen for yesterday's session were caught by the cameraman during a lull in their arduous duties. They are, left to right, Miss Betsy Jacques, Miss Marietta Howe, Miss Blanche O'Riorden and Miss Caroline Pierce.

MISS BLANCHE O'RIORDEN MRS. JOHN HARWOOD MRS. MARK HOPKINS

Miss Blanche O'Riorden, modeling an exquisite gown for roof garden dining, was photographed with two of yesterday's Fashion Congress jurors at the Ritz-Carlton Hotel roof, colorful setting for the weekly session. The jurors are, left to right, Mrs. John H. Harwood, Jr., and Mrs. Mark Hopkins of Dedham.

HATS, HUGE AND DAFFY, LIKED

Crisp, dark fabrics with lots of lavish white touches is the formula for town chic, the Fashion Congress ruled yesterday.

The new prestige of cottons—such as printed pique, cotton lace and crush-resisting linen—was another important outcome of yesterday's weekly session in the Ritz-Carlton Hotel.

Huge hats, as daffy and exciting as you dare to wear, are an important dash in the recipe for this summer's smartness, the socialite jurors decreed.

The gay background of the Ritz roof garden was the setting for this week's fashion session. The horseshoe-shaped judge table was placed in the center of the brilliantly decorated roof which overlooks the Charles river and Public Garden.

It was an appropriate background for the sophisticated "Summer in Town" clothes modeled and discussed during the luncheon.

Mrs. Whiting Willauer of Dedham, smartly dressed young society matron, headed the list of jurors.

The others were Mrs. Mark Hopkins, Mrs. William S. Taylor, Mrs. George Day, Mrs. John H. Harwood, Jr., Mrs. Charles W. Bartlett, Mrs. W. Knowles Gray, Mrs. Hamilton Heard, Mrs. Edward M. Douglas, Mrs. John Marshall, Mrs. William Faversham and Mrs. A. H. B. Peabody.

Dark for Daytime

The inviolable rule for town wear, the judges agreed, is Wear only dark colors in the daytime. White or light accessories, yes, and lots of them, but keep the main color dark.

One of the judges went so far as to say that she would not wear light clothes in town unless she were in an emergency like having to rush the baby to a doctor!

After dark, clothes are an entirely different matter. When you go dancing in town, wining and dining at a roof garden or sidewalk cafe, wear the lightest, filmiest frock you can buy.

An evening dress of white embroidered organdie, dainty as a christening robe, sent the judges into raptures of praise. Miss Blanche O'Riorden, tall and graceful debutante, modeled this dress with its yards and yards of skirt stiffened with horse-hair and a tender clump of pink hydrangea.

A dreamy printed crepe dress with delicate yellow and brown flowers on a background of white was another roof garden fashion which won approval. Carolyn Pierce, another lovely debutante, modeled this dress and with it a sophisticated box jacket of yellow sharkskin.

Sharkskin Good

The sharkskin jacket is one of the new versatile fashions which change their degree of formality with the dress worn with it. Perfectly correct, the judges decided with a formal summer daytime dress and even a casual sports frock.

Marietta Howe, one of yesterday's socialite mannequins, showed in what amazingly clever guises cotton is appearing this season. Her dress was a black and white printed pique which had all the worldliness of silk yet was cool and comfortable as a tennis dress.

With it she wore an adorable off-the-face hat edged with white cotton rick-rack. The ensemble proved what a fashion-Cinderella cotton has become!

An amusing and highly practical town-wear dress was modeled by Miss Betsy Jacques, tall and attractive socialite mannequin. Blue polka dot crepe was the fabric. A zipper from neck to hem and a coquettish white pique petticoat were the fashion touches which delighted the jurors.

9 Stores Exhibit

Miss Annice Brink, fashion editor of the Boston Evening American and Boston Sunday Advertiser, was the commentator.

Stores which exhibited clothes at yesterday's session were Lamson and Hubbard, Theodore, Inc., Jordan Marsh Company, Kennedy's, E. T. Slattery Company, Jay's, Crawford Hollidge, Manahan, and R. H. White Company.

Photographs of summer clothes which were awarded Fashion Congress tags were taken following the session. These will be published daily in the fashion pages of the American and Sunday Advertiser for a week, beginning tomorrow.

Call School Chiefs To Defend Queries On Religion

School superintendents in Groton, Billerica, Burlington and Middleboro will appear in the office of Attorney-General Paul A. Dever Friday to defend the method of examining prospective school teachers in these towns.

Commissioner of Education James G. Reardon, [illegible] adding the towns of Billerica and Groton to the list already filed with the attorney-general, charged today [illegible] laxity on the part of school officials was to blame for the situation which, he asserts, is intolerable.

Groton school officials deny flatly that applicants for teaching positions had been questioned about their religion.

Billerica officials admitted that blanks containing questions as to the applicants' religious beliefs are still in use, but asserted that the question had been ordered deleted by a clerk before the applications are filed.

Cycle Jaunt Costs 5 Months, $25 Fine

Nearly three weeks ago, Alex Bettis, 22, of Broadway, South Boston, went for a little motorcycle ride and today in Quincy court he found that his jaunt was costly. The price was five months of freedom and $25 cash.

For operating an uninsured motorcycle he was sentenced to one month; operating an unregistered motorcycle, one month; endangering, one month; failing to stop for an officer, one month; operating after his license had been revoked, one month; speeding, $25.

Bettis, according to testimony, was chased for three miles by Metropolitan Officer William Walsh along the Wollaston boulevard and through Quincy streets until the motorcycle went out of control and struck a tree.

The driver was declared to have fled, but was arrested two days later near his home. He did not appeal the fine and sentences.

Archbishop Diaz Dies in Mexico City

Mexico City, May 20 (US)—Archbishop Pascual Diaz, titular head of the Catholic Church in Mexico, died at 10:20 o'clock last night (12:20 a. m. E. D. T. Wednesday).

He had been suffering from an intestinal infection for the last three months. The archbishop rallied about two weeks ago but his condition grew worse today and he sank rapidly.

The prelate would have been 60 years old on June 22.

Dog Slayer Gets Year

Yonkers, N. Y., May 20 (US)—Accused of having thrown a small terrier dog from a fifth-story window to its death, John Morrison, 27, was committed to Eastview Penitentiary for a year.

Originally, Morrison was charged with intoxication, but an agent for the Society for the Prevention of Cruelty to Animals later investigated neighbors' complaints, and added the cruelty count.

Zeppelin Arrives After Stormy Trip

Lakehurst, N. J., May 20 (INS)—Completing its second westward crossing of the Atlantic, the giant dirigible Hindenburg landed at the naval air station here at 7:03 a. m. today.

The nose of the big airship was fixed to the mooring mast exactly 77 hours 25 minutes after leaving its home port, Frankfort-on-Main, Germany.

GIRL ABOUT TOWN

By Ruth Mugglebee

SO HELP ME—

But, an effusive [illegible]-pound bride and her devoted spouse spent half of their limited honeymoon in a seed store 'tother day, selecting the bridegroom's wedding gift of a vegetable garden with much zest and enthusiasm. I was garden-shopping, too. Hence, the eavesdropping.

RUTH MUGGLEBEE

• • •

And Boston June brides who are trucking altarward choose the simplest, most classical gowns, while gals whose na[illegible] not grace the social register, and whose dads are[illegible] comfortably m[illegible] the grade, are spending as much as $1000 on their trousseaux. I have the word of a well-known Tremont street stylist for it.

• • •

The Araho Stables' sport colors of black and white because Mrs. Walter O'Hara, wife of the Narragansett Park chieftain, wears ONLY black and white in every bit of apparel. Yep, even to those dainty unmentionables.

• • •

And, State Senator "Hap" Fenelon, Rhode Island's [illegible] racing commissioner, who is an eligible bachelor with LOADS of charm, has none of the minor vices—he neither smokes nor drinks. But he might sneak a chew if you offer him his special brand. He's like the man who works in a cotton factory and has to chew something.

• • •

Mrs. Dibble's Buggy No Road Show

New York advertisers wanted to dress up Mrs. Florence Dibble's buggy like a road sign on the straightaway when she recently took her buggy ride for fame to Atlantic City. Telling of how she was beset by the moguls who believe in the power of the printed word, she revealed one firm wanted to tie a whiskey ad on the back of the hack, while another wanted her to place a can of coffee on the front seat beside her. Yes, indeedy!

• • •

It was late in the afternoon and a reporter (not I, heaven forbid) and a few friends suddenly, as reporters do, got the idea of a few cooling drinks.

The "leg-man" was certain that his two corpuscles of Southern blood equipped him to make a perfect mint julep. Finally a trayful of the glass-frosted beverage was made. But with sudden reluctance, they didn't want to spoil the illusion by sipping the fluid.

A happy thought came to the reporter. Gallantly he went into the kitchen and offered one of the valuables to the dusky maid whose all-Southern makeup should have made her a critical judge. The party waited in suspense.

The sound of a beverage being sucked heartily through a straw penetrated the inner room. Then there was the tinkle of glass. Then an ominous silence. At last, yes, at last, the maid appeared at the doorway and slowly surveyed those assembled.

Dramatic pause——

"WAH HOO!" she boomed and made a hasty exit.

Cute?

• • •

A Reporter Sallies Forth on the North Shore:

Alfred Chase is doing nothing but thinking of and talking about the arrival of his new boat, The Viking, imported from Sweden, no less . . . [illegible] Dillingham is leaving for Steamboat Springs, Colorado, June 1 . . . While there she [illegible] hob nob with a group of student dancers . . . The Wilfred Shrigleys of Hereford street are at Marblehead Neck for the summer . . . Mrs. Herbert Damon of Breezy Point, Marblehead, is six-weeks cruising under tropical skies to South America . . . Before leaving for Europe June 30, the John W. Cutlers of New York are relaxing at their Beaver Pond, Beverly, estate . . . Leave it to Stan Forbes and Dick Thayer to concoct something exciting for their friends . . . The ingenious lads are staking a treasure hunt May 30 in Marblehead to tax the ingenuity of the treasure seekers for the entire day . . . Ho hum, what fun! Dr. and Mrs. George A. Lyons are at Atlantic City week-ending . . . The Ransom F. Hodges have moved to Woodmere, L. I., to be neighbors of Mr. Hodges' sister, Mrs. Thomas K. Dunston . . . The Louis M. Athertons of Little's Point are now week-ending at their Middleton farm, Kintraime . . . Mrs. Robert Gould Shaw, 2d, of Boulder Farm, [illegible] Center, will summer at Round Hill, her [illegible]'s estate . . .

PHONE YOUR NEWS TIPS TO THE BOSTON EVENING AMERICAN AND SHARE IN $50 CASH AWARDS THAT [illegible] OFFERED EACH WEEK

Do you want to make some money for being alert? If so, the Boston Evening American and the Sunday Advertiser are presenting the opportunity. Every week a total of $50 in prizes will be given for news tips telephoned in to the News Tip Editor at Liberty 4000. There will be given $25 weekly for the best first exclusive news [illegible] the next best, $5 for the next best and [illegible] of the 10 next most valuable tips.

Mr. Boston

Squire In Action June 15

—By Jack Conway—

JACK SHARKEY has signed with the Goodwin A. C. to clash with Phil Brubaker at Fenway Park on June 15.

Brubaker will not give his final okay to the match until after his tussle with Andre Lenglet in San Francisco on Friday night.

Mr. Boston

The Sharkey-Brubaker bout has been hanging fire for several months. Coast promoters as well as promoters in New York have been seeking this contest.

Matchmaker "Rip" Valenti of the Goodwin Club has been secretly angling for the tussle and it looks as if he has the edge on the field.

Sharkey's signed contract is already in Valenti's safe, while Brubaker is expected to wire his acceptance of final terms after his tussle with Lenglet.

I understand Brubaker will receive a guarantee of $[illegible] with $1000 additional for expenses Sharkey's contract calls for 2[illegible] per cent of the receipts.

* * *

BRUBAKER

BRUBAKER, 21 years old, [illegible] heavyweight sensation of the Coast. He is rated as a more promising fighter than Max Baer was while the latter was battling for title recognition.

Brubaker has scored a couple of victories over King Levinsky. He dropped the Kingfish to the floor a couple of times with his powerful right-hand punch.

Coast experts believe that Brubaker will be the challenger for Joe Louis in 1937 in the event the latter wins the world's championship this year by defeating Jimmy Braddock.

If the Brubaker-Sharkey bout is definitely closed Friday night, the Coast heavyweight will start for Boston early next week and establish a training camp here. Brubaker feels that victory over Sharkey will put him in a spot for the big money.

Sharkey, back from a fishing trip to New Hampshire, has started training at Buckley's Gym. Sharkey argues that if he can win over Brubaker that he will skyrocket in a bout with Joe Louis.

"My chief reason for staging a come back," Sharkey told me today, "was to meet Joe Louis. I saw him fight Max Baer and feel I can lick him.

"I have now had three tune up bouts, and believe I am ready to step out and take on the first flight heavyweights."

* * *

MILK FUND

MAYOR Mansfield has decided to organize a Milk Fund which will serve the needs of the city's poor during the summer. He has asked sports leaders to give him all possible assistance. A meeting at City Hall was attended by Eddie Collins, Bruce Wetmore, Allan Wilson, Alex McLean, George Brown, Rip Valenti, Dave Arata, Joe Maynard, Hon. Edward P. Barry and Dr. Wilinsky.

* * *

ROBERT

YVON Robert isn't remaining [illegible] merely because Danno O'Mahoney refuses to give him a crack at his $10,000 diamond studded championship wrestling belt. The energetic Frenchman is taking on all-comers throughout the East and in Canada and continues to pile up victories.

I believe Robert is using good judgment in keeping active. Many challengers make the mistake of keeping out of the ring until they get their shot at the champion. They are fearful that if they wrestle they will meet with defeat. This policy causes them to gather ring rust.

Jimmy McLarnin's recent defeat by Tony Canzoneri in a boxing bout was due to inactivity as much as anything else. McLarnin has done very little boxing during the past three years. As a result he has slowed down and his judgment of distance is poor.

In the first round of his meeting with Canzoneri, McLarnin scored with a terrific right to the jaw which almost knocked Tony out. McLarnin tried to follow up his advantage and barraged with lefts and rights for the head in a desperate effort to count with a quick knockout.

McLarnin has grown old and wealthy in the boxing game, and has lost the urge for fighting.

Robert, on the other hand, is young and hungry for glory and money. Which explains his activity on the mat.

START YOUR SUMMER VACATION TODAY
3 MONTHS $7
YMCA
316 HUNTINGTON AVE.

LONE AMERICAN DEFEATED ABROAD

MILEY Miss Put OUT

LOSES TO MISS NEWELL, 4 AND 3

Southport, Eng., May 20 (AP))—Pam Barton, 19-year-old British golfer, went into the finals of the British women's golf championship for the third straight year here today by defeating Kathleen Garnham, 5 and 4, in the semi-finals.

Southport, Eng., May 20 (AP)—Marion Miley, Lexington, Ky., was defeated in the quarter finals of the British women's golf championship by Bridget Newell, the favorite, 4 and 3, here this morning, ending another chapter in America's long and unsuccessful attempt to win the British title.

Miss Newell met Kathleen Garnham and Molly Gourlay faced Pam Barton in the semi-final round this afternoon. All are Britishers.

Miss Gourlay, twice winner of the English ladies' closed championship, defeated Jean Hamilton one up this morning, and Miss Garnham advanced by beating Mrs. Edith Rhodes, 4 and 3.

Miss Miley was one down at the turn, but started back with three sixes, five over par, and lost all three holes. She managed to cut this lead to three on the 14th when she got a par to Miss Newell's four, but she slipped again on the short 15th and Miss Newell won the hole and the match with a par.

Miss Barton Wins

Kathleen Garnham and Pam Barton, two of England's finest young golfers, also advanced and were drawn against each other in this afternoon's semi-final.

Miss Garnham, the 31-year-old star from London, former Essex champion, defeated Mrs. Edith Rhodes 4 and 3, and Miss Barton, a girl of 19 years, who has been runner-up in the championship for the past two years, defeated Doris Wilkins, 3 and 2.

Both Miss Barton and Miss Garnham won with great golf on the back nine. The former played the last four holes of the match in two under fours, while the latter played the last five of hers in two under fours.

Miss Miley lost mainly through poor play with her irons. She constantly half-hit her iron shots through the fairway and fell far short. British critics, watching in the gallery, were astonished that she did not switch to her short woods instead of using the long irons. Her play with the woods was perfect.

Off Game

Even so, the modest Bridget Newell insisted that her American opponent had "quite atrocious luck."

Miss Newell said, "at the last hole, for example, she hit a really fine shot, but the wind brought it back into the worst possible spot in the bunker."

Miss Miley had no alibis, however.

"I simply wasn't playing well and deserved to lose," she said. "Miss Newell is a fine golfer."

In the other quarter-final match, Molly Gourlay played a great 77 to win 1 up from Jean Hamilton. She met Miss Newell in an all-British semi-final, in the afternoon.

Landis Makes Curt Reply to Madigan

Chicago, May 20 (INS)—Kenesaw Mountain Landis, high commissioner of baseball, will take no action on the protest of E. P. Madigan, director of athletics at St. Mary's College, St. Mary's, Cal., against alleged big league proselyting, it was revealed today.

Madigan charged the New York Yankees with violating baseball's unwritten law by signing Francis Kelleher, St. Mary's star sophomore third baseman, claiming a Yankee scout induced Kelleher to leave college with an offer of $350 per month salary and a bonus of $2500 to report to a Yankee farm.

Judge Landis declared:

"That gentleman (Madigan) first gave the protest to the newspapers. The protest finally reached me. He seems to have got what he wanted—publicity. Now I'm not going to answer him to give him more publicity. Good-bye."

NATIONAL LEAGUE FIELD
TODAY AT 3:00 P. M.
BEES vs. CINCINNATI
Seats at Kennedy's [illegible] Summer St.

OWL'S EYE VIEW OF CY BLANTON IN ACTION

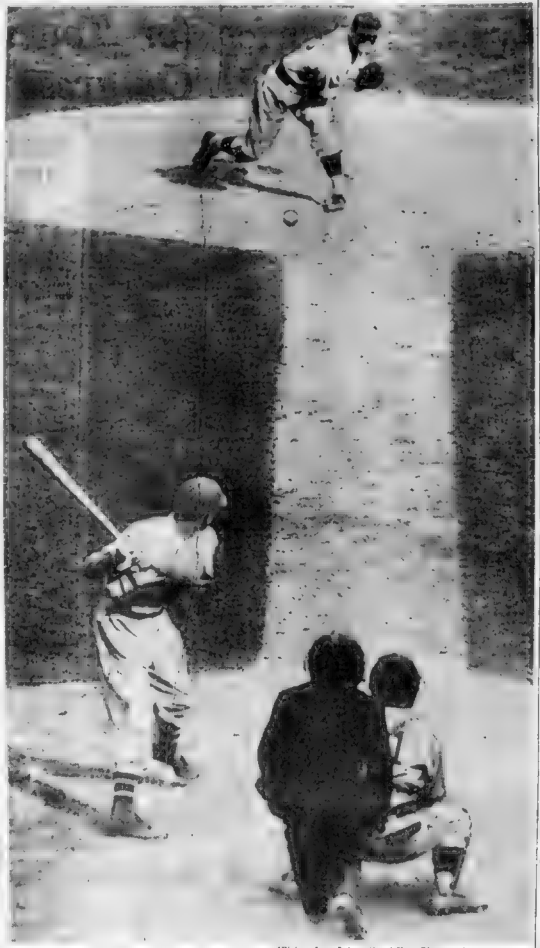

(Picture from International News Photograph Service.)

THIS UNUSUAL PHOTO, shot from high up in Polo Grounds, shows Cy Blanton, the Pirates' ace hurler, on the hill shooting the pellet in the direction of the plate with Carl Hubell, Giants' mound maystay at bat. Notice the ball in the air. Padden is catching and Stewart is the umpire behind the plate.

GREEN In Last Try AGAINST YALE

By Walter Kiley

Newton's Milton Green hangs up his dual meet collegiate track shoes next Saturday afternoon.

The Harvard captain, a real leader, with Olympic aspirations, will attempt to duplicate his Greater Boston Intercollegiate, Heptagonal and Dartmouth triumphs by winning the high and low hurdles and broad jump against Yale.

Green makes his first Olympic bid in the semi-final trials at the Stadium in June, the 400-meters hurdles his immediate objective.

At present he jointly holds the world marks in the 45, 50 and 60-meter high hurdles. He makes his last college try at the I. C. 4-A games at Philadelphia May 30.

Harvard should and probably will win from the Elis handily, with Green an important factor with three firsts already conceded him.

Holy Cross rates the call in the New England Intercollegiates which open with Friday trials and close with Saturday finals at Brown's Aldrich Field, Providence.

The Purple boasts sufficient point-getters in the sprints together with a liberal sprinkling of money-men in the other events to beat out Rhode Island State in fairly convincing fashion.

Most of the experts anticipate a double for the Purple's Larry Scanlan. They expect him to win the 100 and 220-yard dashes despite the fact that he will be opposed by fast fields.

Scanlan, a Leo Daley protege when D. Leo was moulding athletes and men at English High, is undoubtedly the sprint class in these here parts.

Bowdoin's Phil Good is another slated to turn in twin victories, both in the hurdles.

A feature will be the renewal of the feud between Bates of Holy Cross and "Red" Gill of Boston College in the 440-yard run.

Bates was disqualified for fouling Gill in last Saturday's dual meet at University Heights. Gill, falling to the ground over the finish line after Bates had cut over in front of him, was given the decision.

'Smilin' Will' Chases Reds To Hive

Charley Dresser and his Cincinnati Reds move in on the Bee Hive today.

"Smilin' Will," Boston Evening American cameraman, will be on hand for the opening game ceremonies, taking his usual crowd photos, the ones which bring two free tickets to the four persons who have their heads circled in tonight's edition of the great NIGHT PINK FINAL.

National League Park fans are well acquainted now with "Smilin' Will." Whenever he appears on the grandstand or bleacher scene they smile their prettiest.

Four more heads will be circled in tonight's NIGHT PINK FINAL. That means eight more free tickets for later Bees' games.

Should your head be so circled, remember that all you have to do to collect the precious ducats is to call in person at the promotion department, 5 Winthrop square, Boston, and on identification the pasteboards will be immediately forthcoming.

Mat Results

Bangor — Manuel Cortez, 177, Mexico, pinned Joe Dempsey, 175, Toledo, in straight falls.

New Haven—Dan O'Mahony, 228, Ireland, pinned Emil Dusek, 215, Omaha, in straight falls.

TOP TIE In Park LEAGUE PLAY

Although the weather has been disappointing to the twilight leaguers, with the cold spell of last week and the current rainy season, it has provided breathers for some of the clubs and enabled them to gather their forces together to prepare for the coming siege.

In the Boston Park League only one of four games was played last night, but a victory by Kennedy's over the luckless Roslindale Town club, enabled the Summer street storemen to tie their rival retailers, the champion Jordan Marsh club at the top of the heap in the east section.

The program tonight calls for a pair of tilts. Tom Conway will have his City Hospital gang ready at the Eustis street grounds in Roxbury and promises to surprise Barney McDermott and his west division leaders.

The other clash finds Bill Benson and the St. Augustine team meeting the revivified St. Lazarus crowd at Noyes Park in East Boston.

Four contests are on the bill for tomorrow, with co-features being the Wolf-Kennedy clash at the Fens stadium and the Jordan—Hennigan setto at Jefferson Playground in Roxbury. The Maddens go to Neponset to meet Dick Casey's boys, and the City Hospital nine meets Roslindale Town at Healy Fieud.

Meet Dean

The Jumbo yearling diamond and lacrosse teams are busy today as they meet Dean at Franklin, and Brown freshmen at Tufts, respectively.

GRIMM Endorses CONTEST

CUB LEADER ENTHUSIASTIC

Charlie Grimm waxes highly enthusiastic over the Boston Evening American-Sunday Advertiser-Gruen Watch Company All-Star game line-up guessing contest now in progress.

Charlie, as you know, is manager of the Chicago Cubs. And even more to the point he is to be manager of the National League All-Stars who meet the American League All-Stars at the Beehive on July 7.

Grimm won that appointment by virtue of piloting the Cubs to the world series last fall.

Before hitting the rails for the Brooklyn series opening today, Grimm stated:

"The American and Advertiser All-Star contest provides a fine chance for baseball fans to test their knowledge of the game. It will do much to stimulate interest in this worthwhile charity contest.

"Furthermore fans get a chance to win a real fine prize. Those Gruen Curvex watches are mighty fine. I know for I've had my eye on one for a long, long time. Wish I could enter the contest myself."

The contest, itself, is picking up at an amazing rate. Entries continue to mount.

The rules are so simple that both men and women fans are getting a tremendous thrill out of it. All that is required is to guess the nine starting players on each team, their positions and the batting order.

Those who either name or come closest to naming the starting lineups will receive Gruen Precision, 17-jewel wrist watches, modern time pieces and things of beauty. Every one of them retails at 50 dollars.

John McCann, 210 Norwell street Dorchester, sends this set-up:

AMERICAN—Chapman, cf; Gehringer, 2b; DiMaggio, lf; Gehrig, 1b; Bell, rf; Lewis, 3b; Appling, ss; R. Ferrell, c; Grove, p.

NATIONAL—Norris, ss; W. Herman, 2b; Terry, 1b; Medwick, lf; Klein, rf; E. Allen, cf; Brubaker, 3b; Hartnett, c; Hubbell, p.

From the U. S. S. Lamson Detail, Submarine Barracks, Portsmouth, N. H., comes this entry of J. E. Hogue, machinist mate:

AMERICAN—Meyer, ss; Gehringer, 2b; Gehrig, 1b; Foxx, 3b; R. Ferrell, c; Averill, rf; Simmons, lf; Chapman, cf; Grove, p.

NATIONAL—Moore, lf; Martin, cf; Medwick, rf; Hartnett, c; Terry, 1b; Cuccinello, 2b; Bartell, ss; Hack, 3b, Hubbell, p.

Sport Stamps

BOSTON AMERICAN
SPORT STAMP
ROBERT GROVE, P, RED SOX

Robert Grove—Lefty Grove is the mainstay of the Red Sox pitching staff . . . came to the Red Sox at the close of the '33 season . . . immediately developed a sore arm . . . in spite of the lame wing, he won eight and lost the same number . . . returned to form last year and won 20 while dropping 12 . . . best year was 1931 with the Philadelphia A's . . . won 31, lost four . . . one of the best modern-day pitchers . . . a Connie Mack product . . . played in three World Series . . . 36 years old . . . weighs 175 pounds . . . stands 6 feet, 2½ inches.

BOSTON AMERICAN
SPORT STAMP
GENE MOORE, RF, BEES

Gene Moore—Gene is having his first year in big league competition . . . came to the Bees from Brooklyn . . . played with Rochester last season . . . batted .324 . . . considered one of the prize rookies of the year . . . spent five years in the minors . . . lives in Texas where he was born . . . looks like he has the right field berth cinched . . . 27 years old . . . 5 feet 11 inches tall . . . weighs 178 pounds.

EVENING AMERICAN SUNDAY ADVERTISER BOSTON MASS.

ALL-STAR GAME Baseball Contest

$1250 in Gruen Watches Prizes

Twenty men's Gruen Precision Curvex wrist watches and five women's Gruen Precision round wrist watches, set with two sparkling diamonds, will be awarded the 25 fortunate fans who name or come closest to naming the starting American and National League line-ups and batting orders which take to National League Park, Boston, on July 7, for the annual All-Star baseball game. Each Gruen watch carries a retail value of $50.00.

AMERICAN		NATIONAL	
Player	Position	Position	Player

YOUR NAME

STREET

CITY OR TOWN

(It is not necessary to use this coupon. It is published merely for your convenience.)

RULES: Address communications to the All-Star Baseball Contest Editor, Boston Evening American-Boston Sunday Advertiser, Post Office Box No. 1099, 5 Winthrop Square, Boston. Pick American and National League All-Star game starting lineups, positions and batting orders as you think teams will take the field at National League Park, July 7. Contestants are limited to one selection. The decision of the committee in charge is final. Closing date to be announced shortly.

(PRINT—DO NOT WRITE NAME AND ADDRESS)

Psychology Potent Tennis Factor

By HELEN WILLS MOODY

In a tennis match, there is a "situation" in almost every rally. It is what makes the game so much fun to play.

Sometimes, however, there will be a situation which will be the dominant feature of a match. One which will arouse your curiosity, and which you will try to interpret, not only from the point of view of the game itself, but as well from those aspects of thoughts and influence which are part of the mind in wider fields, in which an incident in a game of tennis can be only a most infinitesimal happening, but still related to it by the human equation.

As an illustration of this I recall one of the most thrilling and intriguing matches that I have ever seen—one between William Tilden and Henri Cochet at Wimbledon some years ago. I have forgotten the score, but the essence of the match is as clear in my mind as if it had happened yesterday. Curiously enough, had both players been less experienced in the game of tennis, the outcome would probably have been different.

But both Tilden and Cochet had played in many tournaments. And they had often played against each other. So that there was nothing new to either of them.

Tilden knew from experience that the only way for him to defeat Cochet would be with long deep powerful drives to the baseline which would gradually work the Frenchman out of position, and keep him away from the net. Cochet, on his part, knew from experience that in order to beat Tilden, he would have to go to the net as soon as he could in every rally.

TILDEN STRATEGY WORKS

One felt that were Tilden able to maintain the ascendency in carrying out his plan, he would be the winner. It meant that his game would have to be well nigh perfect. And so it was.

As the match went on, one could not but wonder at the perfection of his play. The accuracy and speed of his serves. The severity, the length, and the placement of his drives, which were passing the net at a low trajectory, allowing only the smallest margin of safety. But obviously, human beings cannot be machines, and therefore not perfect during a long-continued effort. There came a break in his game, but not until the match was almost his. He had only a few more points to win. Cochet, quick to see his opportunity, used the momentary uncertainty of Tilden's game as a means for approach to the net, where he was always in his element.

It was logical to suppose that Tilden would regain the accuracy which had left him for the time being, and it was certainly within his power to do so. Strangely enough, it was here that the great store of experience that belonged to Tilden failed him when he could have made the most use of it, because of the fact that he knew he couldn't lose. We knew he couldn't, too. But it was a time when confidence was not as well as wariness. The subsequent winning of this match by Cochet was recorded as one of the great upsets in Wimbledon tennis, and one of the most mysterious.

Paradoxically, as proved by this match, experience may be either a friend or an enemy, because of the confidence that it breeds.

How then can one make the most out of experience?

First, if possible, by not letting it make one over-confident. This does not mean cultivating a false modesty, but rather keeping before one both sides of the picture. If you are far ahead in a match, you should try to remind yourself that the match is not yet over. And if you are behind, you should repeat to yourself that the match is not yet over, because you know from experience that it cannot be finished until the last point is decided. There is a psychological let-down which accompanies over-

Continued on Page 15, Column 3

BEES BATTLE REDS FOR 5TH PLACE

AUSTEN LAKE

MANUSH SHINING STAR OF RED SOX TRIP

BOSTON AMERICAN SPORTS
NEW ENGLAND'S GREATEST EVENING NEWSPAPER
BOSTON, WEDNESDAY, MAY 20, 1936

Eddie Shore's Dream *Of Hockey Empire* Fails to Come True

EDDIE SHORE, THE HUMAN NEEDLE cushion and hockey hard guy, is suffering from delusions of grandeur that presage the end of his great playing career. He wants to own a piece of the Bruins, or operate them from the bench, and has offered C. F. Adams slightly more than a quarter million in confetti money.

Austen Lake

But he went away thwarted without letting his financial backers, which included Adriel Bird, the butter and egg magnate, Bill Kennedy, the clothing merchant, and Bob Moore, the insurance man, know what the upshot of his bid was. He went back to his Alberta wheat farm a little disgruntled in the thought that he was still a laboring man, nearing the backslope of his hockey career. And he didn't know, he said, whether he would expose his body to the gouges and sprains of the game next winter and he thought his reputation and historic contributions to hockey should be rewarded with an executive job.

This has the familiar ring of Babe Ruth's lament in 1934 when he uprooted himself from the Yankees and offered himself on the open market as a major league manager. It chagrined the Babe that the club owners did not stumble over each other's feet in the scramble to hire him, and after the Braves' fiasco he became embittered and lately said he would punish the game by giving no interviews or otherwise permitting his great name to be exploited in the game that had been thankless for his benefits.

The tendency of great professional athletes, as they approach their gloaming, is to magnify their significance in national life and to feel that their professions owe them a pension. Maranville turned sour last winter when his demand to be saved as a sort of museum relic and to be paid in proportion to his past glories was refused by Bob Quinn. And when he went away he went in a huff, muttering cusses on McKechnie and his old playmates.

* * *

LINDSTROM'S HEART TROUBLE

THERE IS ALSO THE CASE of Freddy Lindstrom, who has just quit his Brooklyn job at the early age of 31, less a victim of brittle bones than of his three-year-old conflict in ambition with Bill Terry.

When he was in Boston recently Lindstrom confessed to me that he never recovered from the shock of disappointment when Terry, instead of himself, was named to succeed McGraw. He had been given front-office assurance, he said, that he would move into the manager's sanctum on the very day before Terry was summoned to the job and performed, as his first official act, the job of sending Freddy away to Pittsburgh.

"I felt that I was deserving of better treatment," said Freddy, with something akin to a catch in his throat. "And my heart has never been in the game since."

A morbid, introspective type, Freddy has smouldered over this fancied injustice, and though at 31 he should have five or more years of playing strength, his little internal mouse has gnawed away his resolve and left him a hollow husk.

* * *

LEFTY'S TROPHY ROOM

IN LEFTY GROVE'S LANACONING, MD., home, a humble hillside house that faces over a deep valley and a winding river, there is a little parlor, kept gloomy with drawn shutters. The family never sits there because the furniture is stiff and in the conventional, pre-Civil War pattern.

It is Lefty's trophy room, where sculptured silver ornaments stand in rows as relics of his major league honors. Tarnished placques and light struck photos hang on the walls. And baseballs, bushels of them, are piled in fruit bowls and raffia baskets. There are hundreds of them, each properly stencilled with a legend commemorating some game in Lefty's career.

The first ball that Lefty ever pitched when he reported to the Athletics in 1925 is there. There is an ink notation on another, "Struck out Ruth four times, June 10, 1928." And though it must be a terrific temptation, Lefty's son, a lad of 13, never touches the sacred mementoes on pain of his sire's wrath.

I mention this because Lefty made no additions to his souvenirs in 1934 and 1935, feeling that the products of his pitching art in that period were unworthy of rubbing their shiny skins against the immortal horsehides of his earlier career. But he is saving the last ball of every shutout game this spring, scrawling the history of the contest on the leather and stowing them for safe keeping in his traveling trunk.

Lefty, back in Boston today to rest for Saturday's Red Sox home-coming, has an earned-run record of .92 per game thus far in 1936, as against his best season's mark of 2.05, when he won 31 games and lost only four in 1931.

* * *

NOT THE LEAST OF THE WORRIES at Wonderland's d[illegible] track each evening are the number of customers who lose or mislay their auto ignition keys and find themselves stalled on the premises. To cure this trouble, Hugh Bain, one of the associate judges, has invented an ingenius gadget from old coil boxes, which jumps the spark of a motor and starts the car regardless of make or cylinders. Thus key-carele[illegible] patrons this summer can save garage tow-fees and midnight jitters by applying to the executive office.

* * *

AS A PIOUS, ABSTEMIOUS CHARACTER, who would never play ball on the Sabbath or swallow boisterous waters, Branch Rickey, head of the St. Louis Cardinals' chain-club system, has just been named to the Methodist board of temperance, prohibition and public morals. He is also the games' most astute man in a money bargain and a chai[illegible] system which contrives to get the utmost out of athletes for the least possible outlay, so that other club owners, in dealing with mischievous spirits, only have to frighten them with threats of being sent to Rickey's reform school to reduce the culprit to a shivering penitent, crying, "Not that. Anything but that."

CRONINS Meet BROWNS

WES FERRELL TO PITCH

By Joe Cashman

St. Louis, May 20—It would seem about time for your envoy to spill a few words in praise of Henry Emmett Manush, the least publicized but to date the most valuable of the Red Sox mid-winter acquisitions.

As the Fenway flock today invades St. Louis, one of "Heinie's" old hang-outs, the Handsome Dutchman stands out the only first-year member of the club who is living up to all the nice things we said about him in the Southland.

If you recall, there appeared a prediction in this corner about two weeks before the rate started to the effect that this veteran fly-chaser might outshine all of Tom Yawkey5s more costly importations.

Well, if "Heinie" hasn't done that little thing on this trip, the records are guilty of gross prevarication.

Take the last 10 games, for instance. If it weren't for Manush's contributions, the Sox would never have won six of them. In fact, if they havent the lowest batting average in the league over that stretch, they can thank their left-fielder.

"Heinie" went to bat 40 times in those 10 tilts and collected 16 hits, including seven doubles and two triples, for an average of a cool .400. A week ago his season's mark was .288. Today it is .317. In the final two games of the series in Chicago, our heroes made nine hits. Five of those were produced by Mr. Manush.

Stars' Marks Poor

And if you want to make a few comparisons, be informed that during the ten games under discussion, the batting marks of the other new regulars in the lineup were as follows.

Foxx, .263; Cramer, .193, and McNair, .184.

The box score doesn't reveal it, but the Sox might never have won the final game in Chicago but for a phenomenal stab against the scoreboard by the Dutchman which robbed Zeke Bonura just before Appling tripled in the sixth inning.

"Heinie," you know, is friendship's gift to the Red Sox. He was a "roomie" of Joe Cronin at Washington when the boy boss was a private in the ranks. So, when he was put on the market last winter, Joseph lost no time in shipping Roy Johnson and Carl Reynolds to Washington to get him.

The critics said the pilot was letting loyalty run away with his judgment. They pointed out that "Heinie" hit only .273 last season, while Johnson hit well over .300 and Reynolds was no weakling with the stick. Consequently, they opined that the deal was a major blunder from a Boston standpoint.

But today Cronin stands vindicated. His 36-year-old pal thus far has been the most valuable member of the team next to Robert Moses Grove.

Not that the other Sox aren't doing pretty well, however. They arrive here today with a clean sweep of the three-game series with the White Sox to their credit, and there doesn't appear any good reason why they shouldn't take both decisions from the last-place Brownies.

Wesley Ferrell gets the nod to start today. He's found the road very inhospitable thus far. In two previous starts on this jaunt he sent to an early shower.

ROCKINGHAM COMES TO LIFE AFTER QUIET WINTER

ROCKINGHAM STIRS—Very quiet all during the winter months, "Rock" is now a center of activity. The spring meeting opens next Monday and new horses are coming in every day. Above we see Hennie Roy and A. O'Connell being cooled off after breezing.

A STUDY IN EXPRESSION. Charley Moore, veteran Rockingham clocker, is on the job as always. Up at the weehours of the dawn each morning he gets to the rail and clocks the gee-gees as their handlers put them through the paces

CHAPLIN Hurls at HIVE

TEAM LEAVES TOMORROW

By Bill Grimes

After breaking even with each of the other three Western clubs, the Bees open a two game series today with the Cincinnati Reds, determined to start their next road trip tomorrow night in fifth place with an average of an even .500.

Since returning to The Hive, the Bees have played 10 games. They took the odd game of a three tilt series with the Dodgers, won, lost and drew with the Pirates and split with both the Cardinals and the Cubs.

The Bees and the Reds are practically deadlocked for fifth place. The Reds were rained out yesterday in Brooklyn after taking two [illegible] the Daffiness Boys of [illegible]. Prior to playing Casey Stengel's [illegible] the Reds dropped [illegible] New York Giants [illegible] Philadelphia.

Changes Lineup

On the [illegible] trip, Manager [illegible] has changed pitchers in every game. And he has been shaking up his lineup and batting order with much frequency.

Al Hollingsworth, the big south[illegible] on the mound for the Reds this afternoon. Al worked seven innings against [illegible] and was credited [illegible]. He received [illegible] that game, [illegible] Don Brennan in [illegible] Augusta, Me., veteran had pitched to two batters.

On his previous time out, Hol[illegible] driven off the hilltop in the fifth inning by the Phillies and replaced by Lee Stine, who ruined whatever chances the Reds had of a victory by yielding seven hits to two round[illegible]

Jim "Tiny" Chaplin will pitch for the Bees. Chaplin pitched a fine game against the Pirates earlier in the week, winning 2 to 1. He hurled shut-out ball until the ninth. Chaplin has had plenty of experience and should be able to maneuver his way to a win over the Reds, to whom the Bees have not lost a [illegible] season.

The Bees ruined the gamblers yesterday when they overcame a

Continued on Page 15, Column 1

LEAGUE STANDINGS

NATIONAL LEAGUE

Club	Won	Lost	Pc.	*G.B.
St. Louis	18	9	.667	—
New York	18	10	.643	½
Pittsburgh	14	13	.519	4
Chicago	14	14	.500	4½
Cincinnati	14	16	.467	5½
BOSTON	13	15	.464	5½
Philadelphia	12	19	.387	8
Brooklyn	11	18	.379	8

*Games behind leaders.

RESULTS YESTERDAY

	R	H	E
BOSTON	6	15	1
Chicago	5	15	1

St. Louis at Philadelphia, rain.
Pittsburgh at New York, rain.
Cincinnati at Brooklyn, rain.

GAMES TODAY

Cincinnati at BOSTON.
Chicago at Brooklyn.
St. Louis at New York.
Pittsburgh at Philadelphia.

AMERICAN LEAGUE

Club	Won	Lost	Pc.	*G.B.
New York	22	9	.710	
BOSTON	22	11	.667	1
Cleveland	17	12	.586	4
Detroit	16	14	.533	5½
Chicago	12	14	.462	7½
Washington	[illegible]	18	[illegible]	8
Philadelphia	10	18	.357	10½
St. Louis	6	21	.200	15½

*Games behind leaders.

RESULTS YESTERDAY

	R	H	E
BOSTON	4	4	1
Chicago	2	8	2
Detroit	4	8	0
Washington	2	4	2
St. Louis	8	11	0
Philadelphia	4	9	1
New York	10	14	2
Cleveland	4	7	3

GAMES TODAY

BOSTON at St. Louis.
New York at Detroit.
Washington at Cleveland.
Philadelphia at Chicago.

Composite Baseball Averages

BEES

Players	G	AB	R	BH	2B	3B	HR	SB	Pct.	PO	A	E	Pct.
Lewis, c	5	5	2	2	0	0	0	0	.400	1	0	[illegible]	[illegible]
Jordan, 1b	30	123	20	15	4	[illegible]	1	0	[illegible]	[illegible]	18	[illegible]	[illegible]
Smith, p	5	[illegible]	0	[illegible]	[illegible]	0	0	[illegible]	[illegible]	[illegible]	0	[illegible]	[illegible]
Lanning, p	3	[illegible]	0	[illegible]	0	0	0	0	[illegible]	0	[illegible]	[illegible]	[illegible]
Cuccinello, 2b	30	115	[illegible]	[illegible]	[illegible]	[illegible]	[illegible]	0	[illegible]	[illegible]	[illegible]	[illegible]	[illegible]
Coscarart, 2b	[illegible]	[illegible]	[illegible]	[illegible]	[illegible]	[illegible]	0	0	[illegible]	[illegible]	[illegible]	[illegible]	[illegible]
Moore, cf	[illegible]	[illegible]	[illegible]	[illegible]	[illegible]	[illegible]	[illegible]	[illegible]	[illegible]	[illegible]	[illegible]	[illegible]	[illegible]
Urbanski, ss	[illegible]	[illegible]	[illegible]	[illegible]	[illegible]	[illegible]	[illegible]	[illegible]	[illegible]	[illegible]	[illegible]	[illegible]	[illegible]
Lee, lf	[illegible]	[illegible]	[illegible]	[illegible]	[illegible]	[illegible]	[illegible]	[illegible]	[illegible]	[illegible]	[illegible]	[illegible]	[illegible]
Thompson, [illegible]	[illegible]	[illegible]	[illegible]	[illegible]	[illegible]	[illegible]	[illegible]	[illegible]	[illegible]	[illegible]	[illegible]	[illegible]	[illegible]
Berger, cf	[illegible]	[illegible]	[illegible]	[illegible]	[illegible]	[illegible]	[illegible]	[illegible]	[illegible]	[illegible]	1	[illegible]	[illegible]
Blanche, p	8	4	0	1	0	0	0	0	.250	2	7	2	.818
Reis, p	8	13	1	3	0	0	0	0	.231	1	14	0	1.000
Lopez, c	30	111	7	26	5	2	1	0	[illegible]	114	8	4	.966
Cantwell, p	10	9	1	2	0	0	0	0	.222	1	10	0	1.000
Benge, p	8	13	1	2	0	0	0	0	.118	1	6	0	1.000
Chaplin, p	6	11	0	1	0	0	0	0	.091	1	12	0	1.000
MacFayden, p	8	18	1	1	0	0	0	0	.056	1	17	1	.947
McCloskey, p	4	1	0	0	0	0	0	0	.000	0	3	0	1.000
Haslin, util	1	1	0	0	0	0	0	0	.000	0	0	0	.000

PITCHERS' RECORDS

	Won	Lost	Pct.		Won	Lost	Pct.
Cantwell	2	0	1.000	Chaplin	2	3	.400
Benge	1	1	.500	Blanche	0	1	.000
MacFayden	1	1	.500	Lanning	0	1	.000
*Osborne	1	1	.500	Reis	0	2	.000

*Released.

RED SOX

Players	G	AB	R	BH	2B	3B	HR	SB	Pct.	PO	A	E	Pct.
Wilson, p	6	6	1	3	1	0	0	0	.500	1	6	0	1.000
Henry, p	5	4	0	2	0	1	0	0	.500	0	3	0	1.000
Walberg, p	5	9	0	1	0	0	0	0	.111	1	2	0	1.000
R. Ferrell, c	33	116	21	39	6	0	4	0	.336	102	17	0	1.000
Manush, lf	33	139	20	44	7	4	0	1	.317	53	2	1	.982
Ostermueller, p	11	16	0	5	2	0	0	0	.313	3	11	0	1.000
Foxx, 1b	33	131	27	39	6	1	8	1	.298	252	15	4	.985
Werber, rf, 3b	32	126	22	37	2	3	3	6	.294	38	42	5	[illegible]
Cooke, cf	23	72	14	21	2	2	0	1	[illegible]	58	1	2	[illegible]
Welch, p	[illegible]	13	1	[illegible]	[illegible]	0	0	[illegible]	[illegible]	[illegible]	[illegible]	1	[illegible]
McNair, 3b, ss	33	[illegible]	17	[illegible]	[illegible]	0	[illegible]	0	[illegible]	[illegible]	87	11	[illegible]
Miller, cf	[illegible]	[illegible]	0	[illegible]	0	0	0	0	[illegible]	[illegible]	0	0	[illegible]
Cramer, cf	33	131	[illegible]	[illegible]	[illegible]	[illegible]	0	[illegible]	[illegible]	[illegible]	3	0	[illegible]
Kroner, ss, 2b	[illegible]	[illegible]	1	[illegible]	1	0	0	0	[illegible]	[illegible]	5	1	[illegible]
Melillo, 2b	[illegible]	[illegible]	[illegible]	[illegible]	1	1	0	[illegible]	[illegible]	[illegible]	[illegible]	1	[illegible]
W. Ferrell, p	[illegible]	[illegible]	[illegible]	[illegible]	1	0	0	[illegible]	[illegible]	1	[illegible]	[illegible]	[illegible]
Grove, p	[illegible]	[illegible]	[illegible]	[illegible]	[illegible]	[illegible]	0	0	[illegible]	[illegible]	1	[illegible]	[illegible]
Almada, rf	[illegible]	[illegible]	[illegible]	[illegible]	[illegible]	[illegible]	0	0	[illegible]	[illegible]	0	1	[illegible]
Cronin, ss	[illegible]	[illegible]	[illegible]	[illegible]	[illegible]	[illegible]	0	0	[illegible]	[illegible]	1	3	[illegible]
Marcum, p	[illegible]	[illegible]	[illegible]	[illegible]	[illegible]	[illegible]	[illegible]	[illegible]	[illegible]	[illegible]	[illegible]	0	1.000
Cascarella, p	[illegible]	1	0	0	[illegible]	0	0	[illegible]	[illegible]	[illegible]	[illegible]	0	1.000
Dickey, c	1	1	0	0	[illegible]	0	0	[illegible]	[illegible]	0	[illegible]	0	.000

PITCHERS' RECORDS

	Won	Lost	Pct.		Won	Lost	Pct.
Walberg	1	0	1.000	Marcum	[illegible]	[illegible]	.600
Henry	1	0	1.000	W. Ferrell	[illegible]	[illegible]	[illegible]
Grove	7	1	.857	Wilson	[illegible]	[illegible]	.500
Welch	3	1	.667	Cascarella	[illegible]	[illegible]	[illegible]
Ostermueller	3	2	.600				

TABLE OF RUNS

NATIONAL LEAGUE
High—Boston, 6.
Low—Chicago, 5.

	S	M	T	W	T	F	S	Tl
BOSTON	*	3	6	—	—	—	—	8
New York	8	4	*	—	—	—	—	12
Brooklyn	2	6	*	—	—	—	—	8
Philadelphia	3	6	*	—	—	—	—	9
Pittsburgh	6	2	*	—	—	—	—	8
Cincinnati	3	9	*	—	—	—	—	12
Chicago	*	7	5				—	12
St. Louis	10	11	*	—	—	—	—	21

AMERICAN LEAGUE
High—New York, 10.
Low—Chicago, Washington 2

	S	M	T	W	T	F	S	Tl
BOSTON	8	2	1	—			—	11
New York	8		10	—	—	—	—	18
Washington	7	1	2				—	10
Philadelphia	5	*	4	—	—	—	—	9
Cleveland	4		1	—	—	—		5
Detroit	8	7	4	—	—	—	—	19
Chicago	7	0	3	—	—	—	—	[illegible]
St. Louis	2	*	8	—	—	—	—	[illegible]

*No Game.

America's Oldest Brewery Presents
BOSTON BEER
Taste it — It's Real Old Time Beer!
Ask for a glass of "BOSTON". It's real old-fashioned beer from America's Oldest Brewery — patiently aged by a slower, more expensive process that ripens the flavor and improves the quality
Since 1828, this Boston brewery has served Bostonians
BOSTON BEER COMPANY
245 West Second Street, South Boston
Telephone South Boston 1250
Buy Boston
On Draught

ANN MARSTERS' BEST BETS FOR TODAY

ANN MARSTERS' BETS

$5 win Barnstormer, Hagerstown 3rd.

$5 win Little Miracle, Narragansett 6th.

BANKROLL IS NOW $427.40. DAY'S PLAY $10.

Tuesday was another bad day with my two choices failing to grace the winner's circle. VIRBET ran third in the first at Narragansett while BOSTON BROOK ran second in the fifth at the same track.

The bankroll is now $427.40 going into the forty-second day of the experiment. Here's hoping for winners this afternoon.

I'm betting $5 to win on LITTLE MIRACLE in the Betsy Williams Stakes, Narragansett's filly feature. This fast stepping miss, the property of Marshall Field of Chicago, has been shipped here special for this engagement.

BARNSTORMER in the third at Hagerstown, looms as a safe wager. It's $5 to win here.

(At the suggestion of Walter O'Hara, Miss Marsters has set out to determine that conservative bets can result in satisfactory profits, or at worst small losses. Walter O'Hara, Narragansett Park owner, provided the capital with a $1000 gift. Half was turned over to the Boston Evening American Christmas Fund immediately. The remainder will be similarly handled at the end of the experiment. This is the forty-second day.)

AEGIS WILSON'S BEST BET

GELDING Goes in *FIRST*

By Dave Wilson

(Selections made for fast track)

BEST BET—AEGIS, 1ST RACE

Narragansett Park, May 20—Little Miracle, pint-sized filly from the New York stables of Mr. Nightingale, is the observer's choice to take off with major honors in the $3000 added Betsy Williams Stakes, mile and seventy yards feature here today.

Going to string along with Aegis in the first event. This fleet thing is fit and ready to grace the winning circle. It can stand a lot of watching.

FIRST RACE

Aegis, St. Moritz, Ina Dear

AEGIS is descending the scale and should easily atone for a recent defeat by Wee Wink. The Ascot colorbearer shapes up as the outstanding hazard on the card. Contention, if any, should be furnished by ST. MORITZ. The latter's last race may be tossed into discard. INA DEAR figures well up on recent good Jamaica form.

SECOND RACE

Civil War, Sir Ten, Little Dinah.

CIVIL WAR, barely nosed out by Granny's Trade, performed as if a trifle shy on racing condition in that most recent endeavor. SIR TEN holds plenty of class and has benefited by a good tightening in much better company. LITTLE DINAH was pitted too ambitiously in recent races. SHOULD do better here.

THIRD RACE

Blue Day, Playful Martha, Sun Teatime

BLUE DAY, on general form, shapes up vastly superior to the $1750 top and $1450 bottom platers in this affair. PLAYFUL MARTHA, the main danger, was up against it in her last. SUN TEATIME comes highly recommended by the clocker.

FOURTH RACE

Cardinals, Talked About, Percent

CARDINALS will have the capable Harry Richards in the pilot house and should easily atone for his recent defeat in the Watch Hill Handicap Claiming Stakes. TALKED ABOUT, runner-up to Conservative in the Watch Hill, is strictly the danger. PERCENT, a rapidly improving young[illegible] [illegible] the remainder.

FIFTH RACE

Lady Higloss, Stocks, New Deal

LADY HIGLOSS stepped six furlongs in 1 10 3-5 to easily lead home Candy Prince and other shifty performers last Saturday. Off that last performance looms [illegible] this number. STOCKS has been away from the [illegible] but he holds plenty of class.

SIXTH RACE

Little Miracle, Sea Cradle, Sunrap

LITTLE MIRACLE, on general form, stands head and shoulders over this smart field. She needs only to repeat any one of her [illegible] New York efforts in order to be returned the winner. SEA CRADLE, a top-flight filly of last season, will be making her 1936 debut. Comes highly recommended by the clockers. SUNRAP, a [illegible] from the gate, may hang on long enough to save the short end.

SEVENTH RACE

Polo Bar, Hickory Lad, Moralist.

POLO BAR, pitted a trifle too ambitiously in recent endeavors, is beautifully spotted in this $1600 top and $1400 bottom claimer. HICKORY LAD and MORALIST are the main dangers.

EIGHTH RACE

Chryseis, Movie Lass, Busby.

CHRYSEIS came far out of the clouds to finish a fast going third to Coya and Golden Effort in a swiftly-run six furlongs only a few days back. MOVIE LASS, the main danger, displayed fine form in placing to Fairest Flag last trip. BUSBY shapes up next best.

Ryder Prepares

Coach Jack Ryder is grooming a pair of crack sprinters, Joe Ke[illegible] and Ed Cady, for the New England Intercollegiates in which the Eagle track men hope to gain revenge on Larry Scanlon, Holy Cross [illegible] who trimmed them last week.

Consensus of Selections at NARRAGANSETT PARK

(Compiled from Selections of 18 Leading Handicappers)

First Race	Second Race	Third Race	Fourth Race	Fifth Race	Sixth Race	Seventh Race	Eighth Race
[illegible]	[illegible]	[illegible]	Cardinalis (41)	New Deal (40)	Little Miracle (42)	Seawick (44)	Busby (41)
[illegible]	[illegible]	[illegible]	Talked About (34)	Lady Higloss (36)	Pelerine (35)	Bounding Count (34)	Movie Lass (35)
[illegible]	Sir Ten [illegible]	[illegible]	Percent (26)	Stocks (29)	Sea Cradle (27)	Hickory Lad (3[illegible])	Peace Move (31)

How Experts Figure NARRAGANSETT PARK Card

Selector	First Race	Second Race	Third Race	Fourth Race	Fifth Race	Sixth Race	Seventh Race	Eighth Race
Dave Wilson	AEGIS St. Moritz Ina Dear	Civil War Sir Ten Little Dinah	Blue Day Playful Martha Sun Teatime	Cardinalis Talked About Percent	Lady Higloss Stocks New Deal	Little Miracle Sea Cradle Sunrap	Polo Bar Hickory Lad Moralist	Chryseis Movie Lass Busby
Longshot	Aegis [illegible] [illegible]	[illegible]	Sun Teatime Dogmata [illegible]	Talked About Percent Maestrom	LADY HIGLOSS Stocks Fickle Chance	Little Miracle Toneys Wife Miss Bam	Polo Bar Bounding Count Moralist	Movie Lass Chryseis Peace Move
Tap	Aegis Dean Swift [illegible]	OPEN RANGE [illegible] [illegible]	Sun Teatime Dogmata [illegible]	Percent Talked About Sux Crax	Lady Higloss New Deal Flamenco	Toneys Wife Miss Bam Opera Bouffe	Coming Back Platinum Blonde Seawick	Chryseis Sweet Susan Busby
[illegible]	AEGIS [illegible] [illegible]	[illegible]	Playful Martha [illegible] Blue Day	Talked About [illegible] Maestrom	Lady Higloss Fickle Chance Happy Bolivar	Little Miracle Miss Bam Toneys Wife	Hickory Lad Coming Back Seawick	Peace Move Seedling Sun Camp
[illegible]	[illegible]	[illegible]	Blue Day Dogmata [illegible]	Talked About Cardinalis [illegible]	New Deal Lady Higloss Stocks	Pelerine Little Miracle Sea Cradle	HICKORY LAD Seawick Bounding Count	Movie Lass Busby Peace Move
[illegible]	AEGIS [illegible] [illegible]	[illegible] War [illegible] [illegible]	Dogmata [illegible] [illegible]	Percent Talked About Pa[illegible]	Lady Higloss Fickle Chance New Deal	Toneys Wife Little Miracle Pelerine	Moralist Coming Back Ukraine	Chryseis Movie Lass Sweet Susan
[illegible]	[illegible]	[illegible]	[illegible] [illegible] Playful Martha	Sux Crax Say When Percent	Happy Bolivar Lady Higloss Pollard Entry	Miss Bam Little Miracle Pelerine	BOUNDING COUNT Polo Bar Coming Back	Busby Movie Lass Sweet Susan

TAP'S TIPS

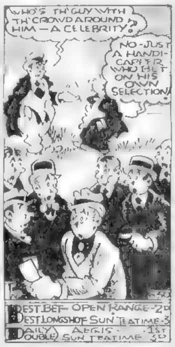
WHO'S TH' GUY WITH TH' CROWD AROUND HIM—A CELEBRITY?
NO—JUST A HANDICAPPER WHO BET ON HIS OWN SELECTION!
BEST BET—OPEN RANGE—2D
BEST LONGSHOT—SUN TEATIME—3
DAILY DOUBLE—AEGIS—1ST SUN TEATIME 3D

League Leaders

By The Associated Press

NATIONAL LEAGUE

Batting—Terry, Giants, .403; Medwick, Cardinals, .414.

Runs—Moore, Giants, 27; Cuyler, Reds, 26.

Runs Batted In—Ott, Giants, [illegible]; Medwick, Cardinals, 28.

Hits—Medwick, Cardinals, [illegible]; Moore, Giants; Demaree, Cubs, [illegible] each.

Doubles—Herman, Cubs, [illegible].

Triples—Moore, Giants; Herman, Cubs; [illegible] McQuinn, Reds; Mize, Cardinals, and Medwick, Cardinals, four each.

Home Runs—Ott, Giants, and Camilli, [illegible] each.

Stolen Bases—J. Martin, Cardinals, 7 [illegible]

Pitching—Gumbert, Giants, 4—0; Walker, Cardinals, [illegible]

AMERICAN LEAGUE

Batting—Sullivan, Indians, .418; [illegible], Yankees, .391.

Runs—Gehrig, Yankees, 40; Gehringer, Tigers, [illegible]

Runs Batted In—Dickey, Yankees, 38; Trosky, Indians, 37.

Hits—Gehringer, Tigers, 47; Lewis, Senators, [illegible]

Doubles—Gehringer, Tigers, 13; Rolfe, Yankees, and Haas, White Sox, 11 each.

Triples—Lewis, Senators; [illegible] Gehringer, Tigers; Selkirk, Yankees; [illegible] Red Sox; Averill, Indians, and Dickey, Yankees, four each.

Home Runs—Foxx, Red Sox, and Trosky, Indians, [illegible] each.

Stolen Bases—Werber, Red Sox, and Powell, Senators, [illegible] each.

Pitching—Grove, Red Sox, 7—1; [illegible] and [illegible], Yankees, 5—1, each.

Wilson's 'Gansett Form

FIRST—AEGIS, ST. MORITZ, FORCED LANDING

FIRST RACE—$1000, claiming, three-year-olds and up, six furlongs:

P P	Horse	Wt	Jockey	P Odds	Comment
1	Aegis	110	Rosengarten	7-5	Best bet on card
[illegible]	St. Moritz	113	Cooper	4-1	Strictly the danger
[illegible]	Forced Landing	[illegible]	McDermott	8-1	Fighting chance
8	Dean Swift	111	Winters	8-1	Holds some chance
[illegible]	Albert D.	112	Perna	12-1	Chance on last
5	Miss Purray	107	Rosen	15-1	Off poor last two
9	My Blonde	x102	Highshoe	20-1	Improvement needed
[illegible]	Early Call	[illegible]	Turk	20-1	Nothing last trip
6	Morlute	x92	LeBlanc	20-1	Not for mine
10	Ina Dear	x97	Anderson	6-1	SCRATCHED

SECOND—SIR TEN, LITTLE DINAH, OPEN RANGE

SECOND RACE—$1100, claiming, three-year-olds and up, six furlongs.

P P	Horse	Wt	Jockey	P Odds	Comment
6	Civil War	110	R. Jones	4-1	SCRATCHED
8	Sir Ten	118	Rosengarten	3-1	Disregard only start
[illegible]	Little Dinah	107	Lynch	4-1	Improvement likely
[illegible]	Open Range	x107	Jolley	4-1	Just missed last trip
[illegible]	Wise Anne	x112	Cooper	8-1	Last only fair
3	Miss Trophy	[illegible]	Turk	8-1	Drubbed weaker ones
[illegible]	Satrapal	[illegible]	Tinker	12-1	Improvement needed
7	Gift of Roses	x102	Smith	12-1	May beat this rating

THIRD—BLUE DAY, PLAYFUL MARTHA, SUN TEATIME

THIRD RACE—$1000, claiming, three-year-olds and up, six furlongs:

P P	Horse	Wt	Jockey	P Odds	Comment
[illegible]	Blue Day	x107	Caperton	7-5	The class, dropping down
8	Playful Martha	x104	Greer	8-1	May prove hard to drub
2	Sun Teatime	[illegible]	Laidley	5-1	May be "good thing"
[illegible]	Jezreel	[illegible]	Jolley	6-1	Chance on last
[illegible]	Dogmata	x107	Cooper	6-1	Fighting chance
[illegible]	Starogan	110	E. Ambrose	[illegible]	Drubbed weaker ones
[illegible]	Sylvia G.	[illegible]	Anderson	15-1	Won in Maryland
9	Retired	97	F. A. Smith	20-1	Speedy quitter
[illegible]	Bruce Dale	105	Rosengarten	20-1	Would surprise

FOURTH—CARDINALIS, TALKED ABOUT, PERCENT

FOURTH RACE—Purse $1000, The West Glocester, two-year-olds, four and one-half furlongs.

P P	Horse	Wt	Jockey	P Odds	Comment
9	Cardinalis	112	Steffen	5-2	May be right one
11	Talked About	112	Anderson	2-1	High figures on last
7	Percent	109	Nertney	6-1	In the money
10	Say When	112	Jones	8-1	Chance on last
8	Maestrom	109	Winters	12-1	Last only fair
	Patti	109	McDermott	15-1	Texas winner
6	Mr. Blaze	108	Leyland	15-1	Speedy maiden
4	Baron Lynn	[illegible]	Hooper	20-1	SCRATCHED
2	Sux Crax	109	Luther	20-1	Drubbed weaker ones
1	Sun Capture	108	Haines	20-1	First start, good works
[illegible]	Mofo	105	LeBlanc	20-1	Improvement needed
3	Jewell Dorsett	105	Caperton	20-1	Slim chance here

FIFTH—LADY HIGLOSS, STOCKS, NEW DEAL

FIFTH RACE—$1100, The Greenvile Handicap, three-year-olds and up, six furlongs

P P	Horse	Wt	Jockey	P Odds	Comment
[illegible]	Lady Higloss	115	Deering	2-1	Call on last
[illegible]	Stocks	111	Rosengarten	3-1	Nice horse, razor sharp
[illegible]	New Deal	114	Steffen	3-1	In nicely, bad post
	Happy Bolivar	101	R. Jones	8-1	In light, good chance
8	Fickle Chance	103	F. A. Smith	8-1	Just missed last trip
6	Chance Line	114	Hooper	8-1	Should go well
[illegible]	Flamenco	[illegible]	Chanove	15-1	Quit badly last trip
[illegible]	Percursor	108	L. Jones	[illegible]	Has worked well
[illegible]	Prince Fox	95	Cooper	15-1	SCRATCHED

[illegible]—Mrs. R. Pollard entry

SIXTH—LITTLE MIRACLE, SEA CRADLE, SUNRAP

SIXTH RACE—$5000 added stakes, the Betsy Williams Stakes, three-year-old fillies, one mile and 70 yards:

P P	Horse	Wt	Jockey	P Odds	Comment
6	Little Miracle	113	Steffen	7-5	The class; on edge
7	Sea Cradle	111	Seabo	5-2	Contender; fast trials
1	Sunrap	113	M. Peters	6-1	Will set the pace
2	Toney's Wife	110	Nertney	8-1	Last helped plenty
3	Pelerine	110	Luther	8-1	Has gone back
4	Miss Bam	113	Jones	[illegible]	Likes the route
5	Opera Bouffe	110	Arnold	20-1	Nothing recently

SEVENTH—POLO BAR, HICKORY LAD, MORALIST

SEVENTH RACE—$1600 claiming, four-year-olds and up, 1⅛ miles:

P P	Horse	Wt	Jockey	P Odds	Comment
7	Polo Bar	111	Deering	3-1	Must have fast track
1	Hickory Lad	111	L. Jones	3-1	Figures close up
4	Moralist	111	Jones	3-1	Moves up in mud
6	Seawick	106	Smith	6-1	Fighting chance
3	Platinum Blonde	x100	Cooper	8-1	Can better last
5	Bounding Count	[illegible]	Anderson	8-1	Choice if ready
8	Ukraine	[illegible]	Jolley	12-1	Superior mudder
2	Coming Back	111	Tinker	12-1	Drubbed weaker ones

EIGHTH—CHRYSEIS, MOVIE LASS, BUSBY

EIGHTH RACE—$1000 claiming, three-year-olds, 1 1-16 miles

P P	Horse	Wt	Jockey	P Odds	Comment
3	Chryseis	x101	Anderson	8-1	Should have won last
[illegible]	Movie Lass	x101	LeBlanc	3-1	The main danger
1	Busby	111	Fiston	5-1	In the money
6	Peace Move	[illegible]	Coule	5-1	Rates some chance
8	Sun Camp	[illegible]	Tucker	8-1	Improved last trip
2	Sweet Susan	108	Maeschek	8-1	Chance on best
7	Pilot Bread	x101	Cooper	12-1	High early foot
4	Seedling	[illegible]	F. A. Smith		Improvement needed

SCRATCHES

AT NARRAGANSETT PARK

1—Ina Dear.
2—Civil War.
4—Baron Lynn.
5—Prince Fox.
Weather clear; track fast.

AT AURORA

2—Lovito.
3—Brilliant Stone, Wee Lukie, General Boy, Dilwin, Great Meadows, No Doubt.
4—Raffles Lad, Shady Girl.
8—(To be run as seventh race)—Pun, My Betty, Wilderness Way.
Weather cloudy; track fast.

AT HAGERSTOWN

1—Gracias, Noajoyce, Aella, Tody Con, Forest Faun, Sunny Susan.
2—Let's Play, Sky Ride, What Cheer, Royal Splendor, Busy Toney, Justa Flight.
3—Black Harmony, Landslip, Star Magic, Clear Knight, Runanstap, Nay Nay.
4—Flosilda.
5—Canynge, Lady Glasgow, Princess Wrack, Jolly King, Dear Ann, Witch Baby.
6—Bay Wrack, Flageolet, Redivivus.
Weather c[illegible]; track fast.

AT BEULAH PARK

1—Nick D, Ingress, Charlie, Rock Eagle, Aglaia, Wild Oak.
2—Golden Sandals, Vishnu, Gan Lee.
3—Black Lady.
4—Cora T, Donna James, Blake, Misty Dawn.
7—Echelon, Spanish Hour, Miracle Maid.
Weather clear; track good.

Fight Results

Muskegon, Mich.—Wesley Ramey, 136, Grand Rapids, won 10-round decision from Mickey Genaro, 136½, Waterbury, Conn.

New York—Sonny Jones, 112½, Vancouver, drew with Johnny Clinton, 146½, New York.

New York—Gustav Eder, 146½, Germany, awarded a technical knockout over Al Silva, 146½, New York, in fifth round.

Pittsburgh—Teddy Yarosz, 163, Pittsburgh, outpointed Bob Turner, 157, Norfolk, Va., (10).

Ravenna, Ohio—Patsy Perroni, 183, Canton, Ohio, stopped George Crossky, 182, Philadelphia, (10).

Jersey City, N. J.—Mickey Makar, 14[illegible], Bayonne, N. J., outpointed Frankie Williams, 140, Newark, N. J. (8).

Los Angeles—Henry Armstrong, 1[illegible], Los Angeles, stopped Pancho Leyvas, 14[illegible], Yuma, Ariz., (4).

Kansas City—Jimmy Garrison, 1[illegible], Kansas City, outpointed Pat Kissinger, 134½.

Revised Line, Jockeys at "Gansett"

Copyright by Boston Evening American and Nation Wide News Service

FIRST RACE

Aegis, Rosengarten	6-5
Albert D., Perna	10-1
Early Call, Turk	20-1
Forced Landing, McDermott	15-1
Miss Purray, Rosen	8-1
Morlute, Leblanc	15-1
St. Moritz, Cooper	4-1
Dean Swift, Winters	4-1
My Blonde, Highshoe	8-1

Scratched—Ina Dean

SECOND RACE

Little Dinah, Lynch	10-1
Satrapal, Tinker	20-1
Miss Trophy, Turk	8-1
Open Range, Jolley	3-1
Wise Anne, Cooper	12-1
Gift of Roses, Smith	4-1
Sir Ten, Rosengarten	3-1

Scratched—Civil War.

THIRD RACE

Sun Teatime, Laidley	15-1
Sylvia G, Anderson	20-1
Blue Day, Caperton	2½-1
Bruce Dale, Rosengarten	20-1
Dogmata, Cooper	2½-1
Starogan, E. Ambrose	5-1
Jezreel, Jolley	3-1
Playful Martha, Greer	4-1
Retired, Smith	15-1

FOURTH RACE

Sun Capture, Haines	15-1
Sux Crax, Luther	5-1
Jewell Dorsett, Caperton	15-1
Patti, McDermott	8-1
Mr. Blaze, Leyland	20-1
Percent, Nertney	4-1
Maestrom, Winters	8-1
Cardinalis, Steffen	6-1
Say When, L. Jones	8-1
Talked About, Anderson	2-1
Mofo, Leblanc	20-1

Scratched—Baron Lynn.

FIFTH RACE

New Deal (Steffen)	2-1
Lady Higloss (Deering)	8-5
Flamenco, (Chanove)	20-1
Happy Bolivar (R. Jones)	5-1
Chance Line (Hooper)	8-1
Percursor (L. Jones)	20-1
Fickle Chance (Smith)	8-1
Stocks (Rosengarten)	4-1

Scratched—Prince Fox.

SIXTH RACE

Sunrap, Peters	6-1
Toneys Wife, Nertney	5-1
Pelerine, Luther	6-1
Miss Bam, R. Jones	8-1
Opera Bouffe, Arnold	15-1
Little Miracle, Steffen	7-5
Sea Cradle, Seabo	4-1

SEVENTH RACE

Hickory Lad, L. Jones	3-1
Coming Back, Tinker	10-1
Platinum Blonde, Cooper	10-1
Moralist, R. Jones	5-1
Bounding Count, Anderson	6-1
Seawick, Smith	5-1
Polo Bar, Deering	5-1
Ukraine, Jolley	8-1

EIGHTH RACE

Busby, Fiston	3-1
Sweet Susan, Maeschek	15-1
Chryseis, Anderson	8-1
Seedling, Smith	20-1
Movie Lass, LeBlanc	2-1
Peace Move, S. Coule	8-1
Pilot Bread, Cooper	10-1
Suncamp, Tucker	[illegible]

Weather clear, track fast.

Trackman's Parlay

Tatterdemalion, Belmont, 5th.
Linden Tree, Aurora, 4th.

TRACKMAN'S LATE SPECIAL

Horse	Jockey	Race	Prob. Ooods
Aegis	Rosengarten	First	7—5
Blue Day	Caperton	Third	7—5

COLLYER'S SPORT OF KINGS COMMENT

Widener Entry Belmont Best | **Talked About 'Gansett Ace**

By BERT E. COLLYER

Copyright, 1936, by Collyer's News Bureau

Belmont Park: Down at Horse Haven the fat is in the fire—we mean get ready to ankle over to your favorite "Corner" and plant a kupla megs on the Widener entry to bring home the bacon in the fourth.

MAGIC CIRCLE is the chief reliance of the "Big Boss."

Also for your further information, real smart money appeared in Philadelphia and Jersey. DIZZY DAME, which beat the Magic Miss last time, is the logical favorite and probable contender, with MISAPPREHENSION seemingly holding the [illegible] safe.

Oh yes, the "Suicide Club" were active on SANTIQUARANTI, a mighty level-headed jumper. One thing about these lads is, they make few mistakes—and don't try to bring 'em from the eighth pole. The JACOBS-ADRIAN ENTRY in the third looks snug, though there was some activity for ACAUTAW, on which Wright has been engaged. GALLANT MAC, which worked a mile in 1 39, in preparation for today's effort, looks like an "eagle bird." Ye wekkum.

At 'Gansett

Down at "Little Rhodie," AEGIS was passed along as "one of the sweetest morsels of the meeting." Taking a line through that last effort I make this hide win by open daylight.

ST. MORITZ is finer than SPLIT SILK, while DEAN SWIFT'S last was an excellent line. This way rigged, I am stringing with DOGMATA to beat BLUE DAY. Of course, if it turns muddy then TARN TRICK moves up—considerable.

TALKED ABOUT, which is "Dave's" XXX special, seems to have considerable call in fourth. This is a real nice hide, and Jersey and Pittsburgh are "loaded."

LITTLE MIRACLE, which has shown some exceptionally good trials of late, is the clocker's special. She goes in the sixth and I like her EXTRA well.

At Beulah

Over at Beulah Park the Hotsie Totsie is none other than Donna James. Now if rain should come, then this hide will probably "Smother" this field. Oh, yes, Inspection, in the closing dash, has a considerable shade over these. More anon.

NARRAGANSETT PARK SELECTIONS

1—Aegis 5-2, Dean Swift 13-5, St. Moritz 5-1, Albert D 8-1.
2—Open Range 7-5, Gift of Roses 3-1, Civil War 7-2, Little Dinah 6-1.
3—Dogmata 11-5, Blue Day 4-1, Starogan 13-5, Jezreel 8-1.
4—Talked About 6-5, Percent 4-1, Cardinalis 5-2, Patti 6-1.
5—New Deal 8-2, Stocks 4-1, Pollard entry 7-2, Lady Higloss 8-1.
6—Little Miracle 7-5, Toneys Wife 16-5, Sun Wrack 6-1, Pelerine 8-1.
7—Moralist 3-1, Seawick 11-5, Ukraine 9-2, Hickory Lad 6-1.
8—Movie Lass 9-5, Peace Move 3-1, Chryseis 4-1, Busby 8-1.
Best—LITTLE MIRACLE.

NARRAGANSETT JOCKEY ENGAGEMENTS

LeBLANC—Gift of Roses, Mofo, Movie Lass.
CAPERTON—Blue Day, Jewell Dorset.
F. A. SMITH—Retired, Fickle Chance, Seawick, Seedling.
R. JONES—Civil War, Mr. Blaze, Happy Bolivar.
Cloudy and fast.

AURORA SELECTIONS

1—Maskillo 3-1, Madcap Yankee 5-2, Scotland Topsy 9-2, Topsy Behave 5-1.
2—White Legs 5-1, Halliard 13-5, Ricciardo 5-1, Lovito 6-1.
3—Liberty Oak 7-1, Lo 8-5, Oderic 5-2, Brilliant Stone 6-1.
4—Pancoast 8-5, Linden Tree 5-2, Dusky Devil 5-1, Funderberg 6-1.
5—Nellie Mc 2-1, Little Upset 2-1, Albino 5-1, More Poise 6-1.
6—Lady Marlboro 11-5, Busy Spin 3-5, Jack Connor 6-1, [illegible]ying Watch 6-1.
7—Parawick 12-5, Sun Erin 3-1, King Pin 5-1, Our Prince 8-1.
8—Uncommon Gold 8-5, Mareve 5-2, Probationer 6-1, High Man 8-1.
BEST—PARAWICK.

BELMONT PARK SELECTIONS

1—Jacobs-Guth entry 3-1, Danger Point 11-5, Crop 7-2, Planetarium 6-1.
2—Santi Quaranti 6-5, What Have You 11-5, Black Bean 9-2, Ember Gleam 6-1.
3—Jacobs-Adrian entry 4-1, Chirac 7-2, Pompeius 8-1, Acautaw 6-1.
4—Widener entry 13-5, Dizzy Dame 16-5, Misapprehension 5-1, Sugaboot 8-1.
5—Gallant Mac 11-5, St. Bernard 13-5, Palma 6-1, Tatterdemalion 8-1.
6—Emlio 4-1, Polycletus 9-5, Jacobs entry 4-1, Finance 6-1.
7—Demonstration 6-1, Billowy Wave 8-5, Abbots Last 16-5, Headin' Home 3-1.

BEST—WIDENER ENTRY

BELMONT JOCKEY ENGAGEMENTS

LITZENBERGER—Planetarium, Miss Snow.
RENICK—Crop, Gallant Mac, Bramble Run, Misapprehension.
GILBERT—Danger Point, Chirac, Tatterdemalion, Sandy Bill.
COUCCI—Chanting.
WORKMAN—Pompeius, Peggy Shippen.
WRIGHT—Acautaw, Magic Circle, Abbot's Last.
STOUT—Dizzy Dame, Palma.
KURTSINGER—Miss Cohere.
RICHARDS—Wand, Executive.
BALASKI—Premier.
Clear and fast.

Most probable winner—Little Miracle.
Collyer's system horse—Gallant Mac.
Best parlay—Emlio, New Deal, Movie Lass, a place.
Daily Double—Aegis, Dogmata at Narragansett.

Program Selections At 'Gansett

(By Nation-Wide News Service)

1—Aegis, Dean Swift, St. Moritz.
2—Gift of Roses, Civil War, Open Range.
3—Jezreel, Dogmata, Sun Teatime.
4—Talked About, Percent, Cardinalis.
5—Lady Higloss, New Deal, Chance Line.
6—Toney's Wife, Pelerine, Little Miracle.
7—Moralist, Seawick, Ukraine.
8—Chryseis, Movie Lass, Sun Camp.

Thorp's Belmont Selections

By Tom Thorp

1—Crop Your Honor, Ethels Choice, Danger Point.
2—What Have You, Santi Quaranti, Black Bean, Ember Gleam.
3—Pretty Busy, Red Badge, Chirac, Acautaw.
4—Dizzy Dame, Magic Circle, Misapprehension, Peggy Shippen.
5—Gallant Mac, Tatterdemalion, Palma, St. Bernard.
6—Polycletus, Emileo, Sandy Bill, Marching Home.
7—Billowy Wave, Headin Home, Demonstration, Abbots Last.

FEEDBOX SPECIAL
DIZZY DANE, 4TH RACE.

'Gansett Mutuels

For Tuesday, May 19

1-2-7 Races	$99.90
1-2-3-5-7 Races	$180.00
7 Races	$261.10

SILVER 6
25c TURF WEEKLY 25c
AT ALL NEWSSTANDS
4 OF LAST 6 FREE CODES WON
Golden Septre $11.00 Won. Sun Apollo $3.50 Won. Master Lad $5.40 Won. Vanda Cerulea $10.50 Won.
TODAY'S CODE—We bet $2 to Win NARRAGANSETT-NIECE-26 21-8-20

JOE PALOOKA — Sit Down

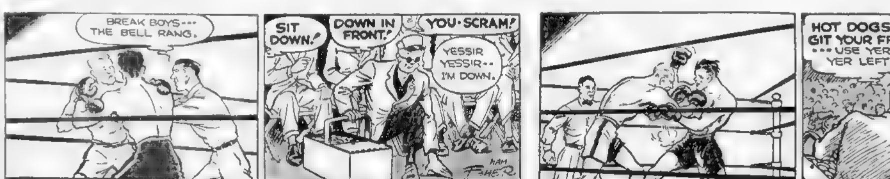
BREAK BOYS--- THE BELL RANG.
ROUND ONE--- IT WAS ALL PETERS-- THERE WAS NO DAMAGE DONE BUT I BELIEVE THAT THE ANZAC CYCLONE WAS JUST FEELING HIS WAY--- THERE'S THE BUZZER--ONLY A SECOND MORE TO REST-----
SIT DOWN!
DOWN IN FRONT!
YOU-SCRAM!
YESSIR YESSIR-- I'M DOWN.
HAM FISHER
HARDY SNAPPED A LEFT WHICH GRAZED BUD'S SHOULDER--PETERS BEATS A TATOO ON HARDY'S RIBS--- AND WHIPS A SMASHING RIGHT IN, WHICH ALMOST DOUBLES THE ANTHRACITE BOY UP---
BUDDY SHOOK HARDY WITH A SHARP LEFT HOOK---HARDY TRIES FOR AN UPPERCUT AND RECEIVES A WICKED SHORT RIGHT BELOW THE HEART---
5-20
HOT DOGS--- GIT YOUR FRANKFUTTERS-- ---USE YER LEFT--- YER LEFT!!

IT IS LADIES' DAY AT NARRAGANSETT

FILLIES Race in FEATURE

ENTRY LIST HAS CLASS

Pawtucket, R. I., May 20—The fair sex of the thoroughbred colony will be given a chance to display their wares today in the Betsy Williams Stakes, $3,000 added event of the mid-week card which has attracted seven of the leading fillies stabled here.

Today's filly stake will be the first contested in New England and it is the fulfillment of a promise made last winter by Racing Secretary Pat Horgan to the Thoroughbred Club at Lexington, Ky.

It seems the club members had deplored the scarcity of opportunities given by racing secretaries of the country to members of the weaker equine sex. So Horgan set out to accomplish what these owners and breeders were seeking.

Classy Entrants

And the list of entrants in the Betsy Williams is a tribute to Horgan. George Odum has sent the highly regarded Son Cradle, property of Marshall Field to Narragansett to contest the event. George Seabo will have the mount on Sea Cradle.

Probable favorite in the field will be Mr. Nightingale's fast stepping miss, Little Miracle, a filly that has displayed a high brand of speed on several occasions in New York. One of her recent starts was a victory over Hal Price, Headley's Sparta at Jamaica.

Other entrants include Foxcatcher Farm's Sunray, Hal Price Headley's Pelerine M. A. G. Tarn's Miss Bam, Motor City Stable's Opera Bouffe, and C. V. Whitney's Tony's Wife.

Seven other races are carded, including the Greenville Handicap, a six furlongs sprint for three-year-olds and upward. Lady Higloss, Stocks and New Deal shape up as the main contenders for the top award.

Chaplin Pitches Against Reds

Continued from Page 13

four run deficit and knocked off the Chicago Cubs 6 to 5.

After the Cubs got to Ray Benge for four runs in the third, the "boys" were ballyhoo-ing that "twenty'll get a hundred, if the Bees win." And, that's just what they did. They came back in their half of the third, with six straight hits and drove Lonnie Warneke off the mound. Before the inning was over, the score was four all and then the Bees went out and got two more runs in the fourth.

The 40-minute delay caused by the heavy rain which fell in the 2d inning brought about the downfall of both Ray Benge and Lonnie Warneke, the starting pitchers.

Ben Cantwell gave a fine exhibition of relief pitching. Cantwell held the Cubs to one run and allowed the defending champions only eight hits in six innings.

He was in a tough spot in the 7th, when the Cubs had men on first and second and only one down but pitched himself out of it when Gabby Harnett hit into a fast double play. Then, a two-base error by Bill Urbanski threatened to break up the game in the 8th but Ben got the next three Cubs in order.

Al Lopez probably saved the game in the 9th, when his alertness and deadly throw to Urbanski nailed Jurges at second on Augie Galan's attempted sacrifice, for Bill Herman the next batter singled to right, and in all probability would have driven in the tieing run.

15 Eagles Off For N. Y. Games

Fifteen members of the Boston College baseball team, including six pitchers, one catcher, five infielders and three outfielders, take the boat tonight for New York City, where the Eagles will meet three of the best teams in eastern collegiate ranks this weekend.

The pitchers who will be called on to turn back St. John's; N. Y. U. and Fordham, are Ted Galligan, Charlie Marso, Harry Lane, "Muggsie" Kelley, Fred Bonin, and Bob Cash. Charlie Fallon will complete the battery as catcher in all three tilts.

Haines and Carnera Battle Wednesday

BOMBER NO. 2 IN LIMELIGHT

By DAMON RUNYON

Copyright, 1936, by Universal Service

New York, May 20 (INS)—At Madame Bey's celebrated fistic training camp near Summit, New Jersey, a prodigious man has been making a prodigious effort the past few weeks to achieve what Charley Dryden used to call the P. of C.

Meaning the pink of condition.

If this prodigious man achieves just a shade off the pink say, peach, he will be doing better than is his color custom in the matter of condition.

The prodigious man is Signor Primo Carnera, the far-famed Leaning Tower of Sequals, better known as "Old Satch." He has been training at Madame Bey's for a fight at Ebbetts Field, Brooklyn, next Wednesday night.

It may be the Leaning Tower's last stand. Students of the laws of gravitation tell us that a leaning tower can lean just so far. Well, Signor Primo Carnera, the Leaning Tower of Sequals, has been leaning that far for some time.

The event next Wednesday night will be the formal unveiling in these parts of one Leroy Haynes, of California and Pennsylvania, who is claiming consideration as Brown Menace, No. 2. Joe Louis is generally conceded the position of Brown Menace, No. 1. You will observe that the old black has changed to brown in the menacing business.

Needs New Fodder

This Haynes popped into public notice over in Philly last winter by swatting Signor Primo Carnera on the gob. His handlers have since been trying to fatten Leroy's record on Louis' left-overs, which is lean nourishment, at best. They would have done better by their man had they hunted up fresh fodder for him.

Their idea was that they could attract attention to Haynes by flattening Louis' old opponents in speedier time than Louis. The trouble with this idea was that the pugilistic proletariat felt that a man who had met Louis ought to thereafter remain in a convalescent home, and not be around fighting.

Haynes Strong

Haynes is a big, brawny colored chap, young, and strong, and has had plenty of experience. He is a good puncher with his right hand, as Signor Primo Carnera can jolly well testify. Haynes may be no Joe Louis, but a Louis has come along just once in many years' history of the ring, so that's no knock.

Haynes appears to be the best colored heavyweight, next to Louis, since the days when Jack Johnson, Sam Langford, Joe Jeannette and Sam McVey were the big black four of boxing. He may be as good as Harry Wills the brown panther of New Orleans, who reigned after their time.

Haynes was twice defeated by Al Ettore, a white heavy of Philadelphia, but since then the colored man has undoubtedly come on. After he stopped Carnera, they fed him Natie Brown, the last man to go ten rounds with Louis, but it was a hog-fat Brown who took a couple of days off from a regular job in Washington for this fight, and Haynes' easy knockout of Nathaniel was no boost to Haynes.

Then he stopped Ford Smith, a good win, and Patsy Perroni, which was just so-so. He was matched with George Godfrey, the old black shadow of Leiperville, who has some sort of claim to the heavyweight championship of Europe, but the fight didn't come off.

Haynes is a longer puncher than Louis. He pulls back with his right before letting it go. Louis punches travel just a few inches, and there is no preliminary warning. They simply explode.

Fought on Coast

Haynes did considerable fighting on the Pacific Coast before he drifted to Philadelphia. He got slapped around by Maxie Rosenbloom, but Haynes was just learning how then. He is 90 per cent improved now over his Coast form. He has more finish and more confidence.

DOGS Just Around CORNER

By Sam Cohen

The first of a long series of schooling races, or trial performances for the more than 500 racing greyhounds booked for the summer meeting at Wonderland Park, Revere, will start early next week, Managing Director Murray announced today.

The beach track raises the curtain for the 1936 racing season on June 3.

The schooling will continue through to opening night. Scores of the country's best-known kennels are already quartered in Revere, Malden, Everett, and Saugus, and are ready to put their champions through the preliminary tests.

Included among the early arrivals at the beach are such noted owners as Doc Austen, whose greyhound racing Mutton Roll has taken top purses on tracks throughout the United States; Dan Oswald, whose famous Police Court has captured high honors in Massachuestts and Florida; Mrs. Freda Koontz, Chicago lawyer and "Y" secretary, owner of the celebrated trio of the canine world, Sky, Melodrama, and Extra; and Bud Sunday, full-blooded Indian owner and trainer from Tulsa, Okalhoma, whose greyhound, The Motorman, was one of the most popular racers at the beach oval last year.

Triple Schooling

Each dog will be schooled at Wonderland at least three times and the results of the performances will be available on the first night's program. The dogs will be schooled from the quarter-mile, futurity, an 5-16 mile distance.

There seems to be a growing tendency among greyhound followers that the quarter-mile route should be eliminated as the distance is too short for a good dog to prove his worth. Owners themselves favor longer races such as the 5-16 mile, ⅜ mile, and the Derby distance of 7-16.

It has often appeared to the race fan that had some races been longer, dogs coming fast from the rear could have overtaken the winner. The long distance runner, too, many believe, gives a better race as it gives the canine ample opportunity to demonstrate what is in him.

The matter of longer races has already been studied by Managing Director Russell Murray, who visited all of the Florida tracks last winter and discussed the problem with the leading kennel operators.

The matter needs considerable thought, because of the fact that there are several men and women who train their greyhounds especially for the sprints or shorter distances.

Whether or not there will be new distances run at the beach track has not been definitely decided by Manager Murray. He will make an announcement concerning the matter some time before the opening date.

Psychology Potent Tennis Factor

Continued from Page 12

confidence which is a menace to one's best expession, until one learns to recognize it as such.

I believe that there is, in the world of sport, a very interesting field for study on the part of those people who desire to know how our minds work. And that students could learn quite painlessly, because they are interested in sport, a number of philosophical and psychological truths in sport, which would belong not only to games but to the wider field of human experience as well.

OCTOPUS Hold on DISPLAY

NEW WRINKLE AT ARENA

Arena Card

MAIN BOUT

George K. O. Koverly, Los Angeles, vs. Angelo Cistoldi, Italy. (Two falls out of three—American Association rules.)

SEMI-FINAL

Bob "Bibber" McCoy, Cambridge, vs. Count George Zarynoff, Grafton. (One fall to win—30 minute time limit.)

SPECIAL BOUTS

Henry Piers, Haarlem, Holland, vs. John Spellman, Boston.

Steve Brady, Holyoke, vs. Jumping Joe Kujot, Montreal. (One fall to win—20 minute time limit.)

PRELIMINARIES

Johnny Baxter, New York, vs. Gene Dubuc, Springfield.

Hermi Olson, Minneapolis, vs. Al Peckham, Dorchester.

Heinie Olson, Minneapolis, vs. Joe Allario, New York. (One fall to win—15 minute time limit.)

Angelo Cistoldi's rise to the top of the wrestling world may be halted tonight at the Boston Arena when he meets George K. O. Koverly in the feature of an Alex MacLean show which promises action from start to finish.

Equipped with a spectacular hold, the "octopus hold" which may shortly be classed with other famous wrestling maneuvers as the Irish whip, scissors, headlock and flying tackle, Cistoldi has gone along unbeaten since his return to this country from Australia where he developed the "octopus hold."

Koverly, a young giant who recently graduated from boxing ranks, packs a k. o. punch in each hand and is not the least bit hisitant about putting it on display

Prelims Good

The semifinal looms as a smashing bout with Bob "Bibber" McCoy, New England's heavyweight champion, stepping in against Count George Zarynoff, the ever-poular Russian elastic man. It will be a battle of flying tackles and blinding speed, which is enough to insure plenty of heavy damage.

John "King Kong" Spellman runs into trouble in one special bout meeting Henry Piers, the long, lean giant from Haarlem, Holland, who makes them quit with a variety of scissors holds. In another special bout Steve Brady will clash with Jumping Joe Kujot, who like Ray, has adopted Joe Savoldi's drop-kick as his chief stock-in-trade.

In preliminaries the Olson twins from Minneapolis will take on rugged opponents, Hermi meeting Al Peckham, Dorchester strong boy, and Heinie clashing with Joe Allario. Close watch will be kept on the Olsons to keep them from any switching. In another prelim John Baxter, newcomer, will face the blocky, bruising Gene Dubuc.

Turf Leaders Pay Tribute to Fator

Jamaica, N. Y., May 20 (US)—Prominent turfmen were among the 350 persons who attended funeral services for Laverne Fator, famous jockey, who died Saturday of a fractured skull after he fell from the window of his second floor room at Jamaica Hospital.

Twelve jockeys acted as honorary pallbearers. They were Pony McAtee, Andy Schuttinger, Clarence Turner, Charles Kurtzinger, Harry Richards, Tony Pascuma, Sammy Renick, Robert (Sonny) Workman, Joseph Byrne, Nicholas Wall, George Woolf and Earle Sande.

Among those present were Mrs. Ambrose Clark, Bert Blume, Mrs. Samuel Hildreth, Mrs. Frank Brown, Frank Hackett, H. C. Riddle, George C. Fulley, Tim Mara, George P. Burke, Joseph Donahue and Albert Solanto.

Two of Fator's brothers, Elmer and Mark, accompanied his widow, Mrs. Clara Fator, to the church. Mr. Fator's mother, who flew by plane from Idaho, also attended the service.

The body was placed in a receiving vault at St. John's Cemetery, Middle Village Queens.

Eagles Clipped

New Hampshire State Wild Cats pinned a 7 to 1 defeat on the Boston College Eagles at University Heights. The visitors garnered 14 hits to 11 for the home team.

Strange Case Of Terengo

New England Police Stories

As Told by Ace Crime Reporters

Reprieved On Way to Chair

This is the 106th in a series of true murder-mystery stories from New England police and court annals being published daily in the Boston Evening American and Boston Sunday Advertiser.

James Dooling, one of the ace reporters for the American and Sunday Advertiser, relates this gripping story of "The Strange Case of Antonio Terengo."

By JAMES DOOLING

The story of Antonio Terengo begins where most murder tales end—at the prison door that leads to a straight backed chair and eternity.

It begins on the night of April 6th, 1920 in cell number one of the death house at state prison.

The head of Antonio Terengo, convicted of murder in the first degree, had just been shaved. The trousers of his prison uniform had been slit to the knees. At one minute past midnight he would walk a few feet from his cell and the story of his life would be over.

He was not reconciled to death but he was ready to meet it.

Calvin Coolidge, then governor of the state, had already declared he would take no action to save the Italian youth from the chair.

But Frank Zottoli, counsel for the condemned man, had just discovered something which he felt changed the whole aspect of the case.

Stay by Warden

In a few words he told Warden Elmer Shattuck of the nature of his findings. To the latter there seemed only one course open.

He called the press to his office.

"Gentlemen," he announced, "**I have learned that there is new evidence in this case. It is within my power to delay execution until sunrise Saturday morning. Terengo will not die tonight.**"

Terengo had been convicted in Springfield October 9, 1918, of murdering Raffaele Cammerota. Joseph B. Ely, then district attorney for that section, had prosecuted the case.

Sentencing did not take place until December 23, 1919, as defense counsel fought for exception after exception.

With the arrival of his client at Charlestown on March 26, 1920, Zottoli had redoubled his efforts.

A special plea to Governor Coolidge had been his first step but this was refused two days later. Terengo took the news quietly.

On the last day of the month Zottoli filed a writ of error demanding a review of the findings on the ground that testimony had left the manner of the victim's death one of conjecture. It further alleged that the Supreme Judicial Court had never filed a rescript of the case.

The writ was denied.

Priest's Plea

The same day Father Vittori Gregori wrote the Governor, to intercede for Terengo, saying:

"I am convinced that no intention to kill existed at any time, that the shooting by him was the result of combat in self-defense."

Zotolli now tried a new course and appealed to the United States district court for a writ of habeas corpus, arguing that his client had been found guilty of first degree murder when he had been indicted on a second degree charge.

The writ was denied.

Two days before the execution Lewis R. Sullivan, a member of the Governor's Council, became interested in the case.

As a result of a talk with two of the jury which had convicted Terengo, Sullivan personally escorted them to the Governor's office.

Details of the conference were not made known at the time. But once again Governor Coolidge announced that he would not interfere in the case.

A letter from the youth's mother in Italy to the Governor was made public:

"My poor son left home when he was scarcely 17 years of age and was forced to go far from us to help us in our poverty.

"He has always been good and never had done anything wrong. He was always kind to us and sent us money regularly."

Easter Sunday the doomed man spent in prayer and meditation.

Then came the precedent-breaking stay by the warden.

Zottoli now had three days in which to fight for Terengo's life.

On the second day he went before Judge Nelson P. Brown, who had originally sentenced his client, and was heard on his motion for a new trial.

The motion was based on the affidavits of two jurors that there had been irregularities concerning the supervision of the jury.

Twice Their Lives Crossed

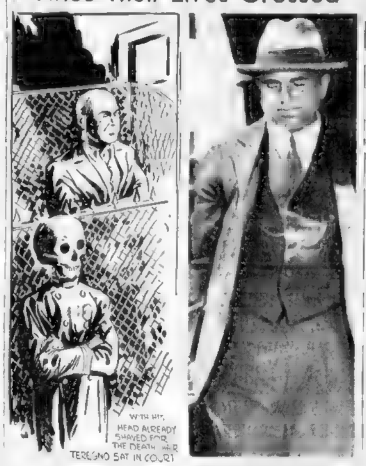
WITH HIS HEAD ALREADY SHAVED FOR THE DEATH CHAIR TERENGO SAT IN COURT

ANTONIO TERENGO

This was on Thursday, April 8. The warden had previously announced:

"I have set a definite time for the execution but I cannot make it public."

It was generally felt that the warden would delay until the last possible moment but the tension at the prison, and reflected in the press, mounted steadily.

Terengo faced the ordeal bravely but a deathly pallor crept over his face.

On the afternoon of that day there occurred another precedent shattering move.

Terengo was taken from the death house, his bald head evidence of the fate still hanging over him, and placed in the prisoner's cage in the superior criminal court.

Desperate Plea

Zotolli made his last desperate plea to save the life of his client as he presented witnesses before Judge Brown.

James Francis Tucker, juror from Springfield, was the first to take the stand.

Zotolli, assisted by Al [illegible] vio Martenelli, fired question after question concerning the conduct of his fellow jurors during the trial.

Q—"Did the jury have to take the elevator to go to its rooms?" A—"Ordinarily."

Q—Did you ever see one of the jurors, in the evening, in conversation with the elevator girl?" A—"Yes."

"Were they alone in the elevator?" A—"Yes."

Q—"Were the sheriffs around?" A—"One of them was in close proximity, but in another room."

"Q—Was one juror just about to be married when he was drawn for the jury?" A—"Yes.

Sensation

Q—"Did his fiancee put up in the hotel on the floor above the jury?" A—"Yes, and her mother or aunt lived with her."

Q—"And did this juror make visits to his fiancee?" A—"Only one that I know of. I went up with him and he introduced me to his fiancee. No, the sheriffs were not there."

Deported After 14 Jail Years

But it was the testimony of Peter W. White, another juror, which created a sensation the next day.

Q—"Did Sheriff——— ever speak to you" A—"Yes."

Q—"Concerning Mr. Zottoli." A—"Yes."

A—"What did he say?" A—"What do you think about this lawyer?" I said "Which one?" and he said, 'Zottoli, he's no good. Everybody hates him.' "

After more than two hours Judge Brown retired to the judicial chambers and Terengo was taken to the detention room.

At a little after seven Judge Brown appeared and handed a typewritten statement to the press:

It stated that he had accepted the testimony of the jurors as fact and had moved

"In view of the findings the defendant Terengo's motion for a new trial is allowed, the verdict set aside, a new trial ordered, and the further execution of the sentence upon him is hereby stayed."

Joy Unbounded

Terengo's joy knew no bounds when the news was told him. He had been calm in the presence of death. But with the strain of the week suddenly snapped, his Latin blood leaped to the surface.

The second trial was held a little over a month later and Tergeno, at the advise of his counsel, pleaded guilty to second degree murder. A mandatory sentence of life imprisonment followed.

Thus it was that in the spring he was brought to state's prison.

Once again it seemed that the story of Terengo's life, was over—over, that is except for the simple meaningless existence of a lifetime spent in a cell.

Fourteen Years

And for 14 years this was true. For 14 years Terengo rose each weekday morning to work for a few hours in the prison mattress shop, eat his three meals, walk for a little while in the prison yard, and return to sleep in the few square feet that was his world.

On December 21, 1934, the story of his life begins again. And strangely, the man who had prosecuted his case, was now in a position to grant him his freedom. For his release was one of the Christmas pardons of Governor Ely.

With $100 in his pockets, the fruits of 14 years work in the mattress factory, Antonio Terengo, now 36, walked out of state's prison.

A cousin of his was living in Holyoke and he went there to spend the Christmas holidays.

And to the reporters it seemed evident that at last the name of Terengo would disappear from newspapers once and for all.

8 Days Later

Eight days later his name was on the front pages of every paper in New England.

There had been a legal slip in the granting of the pardon. Quite by accident it contained no clause concerning his deportation. And this had been the agreement when the pardon was approved.

There was nothing to do but arrest Terengo once more and once more bring him to state's prison.

In vain, a few days later, Zotolli, the faithful friend of his client, attempt to explain to Terengo that this new imprisonment was short lived.

Terengo would not listen.

On January 14, though, arrangements were made for him to sail to his native land on the Vulcania. But new difficulties cropped up and Terengo remained in prison.

Legal Tangles

On March 27, with all legal tangles straightened out preparations were again made for him to depart. Then the Italian consul here announced that he was not sure that Terengo could return to Italy.

It seemed for a few days as if he was to be a "man without a country."

An agent of the State Parole Board interceded for Terengo but to no avail.

Finally, on May 28, an agreement was reached and once again passage was booked for Terengo.

On Sunday, June 2, Terengo left State Prison for the last time. He was escorted to the pier by a parole board agent who remained with him until the boat sailed.

Nineteen years ago Terengo had set sail for America, a young boy of 19, his heart full of hope for the future.

Who can say what his thoughts were as he saw the shoreline of America fade from view on that Sunday morning of June 2, 1935?

(In tomorrow's Boston Evening American another true murder-mystery story, taken from New England police and court annals, will be published.

SEYMOUR SHOZE

By ART MOGER

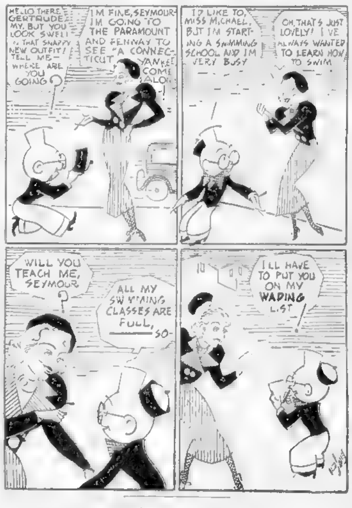
HELLO THERE GERTRUDE MY, BUT YOU LOOK SWELL IN THAT SNAPPY NEW OUTFIT! TELL ME— WHERE ARE YOU GOING?
I'M FINE, SEYMOUR I'M GOING TO THE PARAMOUNT AND FENWAY TO SEE "A CONNECTICUT YANKEE" COME ALONG!
I'D LIKE TO, MISS MICHAEL, BUT I'M STARTING A SWIMMING SCHOOL AND I'M VERY BUSY
OH, THAT'S JUST LOVELY! I'VE ALWAYS WANTED TO LEARN HOW TO SWIM
WILL YOU TEACH ME, SEYMOUR?
ALL MY SWIMMING CLASSES ARE FULL, —SO—
I'LL HAVE TO PUT YOU ON MY WADING LIST!

1—Did Herbert Marshall and Gertrude Michael ever appear, together, in a picture before?
2—What was Will Rogers' last picture?
3—Does Maureen O'Sullivan play the piano well?
4—Did Will Rogers ever appear in Australia?
5—Is Herbert Marshall's wife an actress?

All of the above answers may be found at the popular twin houses of entertainment, the Paramount and Fenway, tomorrow, in "Forgotten Faces" and "A Connecticut Yankee," starring your Hollywood favorites, Herbert Marshall, Gertrude Michael, Will Rogers, Maureen O'Sullivan and others.

Send your completed weekly solutions to: Seymour Shoze, Boston Evening American, Boston, Mass. Aside from weekly cash and theater tickets awards, there are awards for correct solutions. They include the new sensational one-piece Gillette Aristocrat Razors, with ten Gillette Blue Blades each in a genuine pinseal leather traveling case ($4.00); special Vita Ray Beauty Sets ($6.00), and a special Grand Award, the new 1936 Norge Rollator Refrigerator, with all new improvements.

Follow Seymour Shoze regularly in the Boston Evening American'

FLOYD GIBBONS' PAGE OF THRILLS AND MYSTERY

A Happy 'Holdup'

Adventurer's Story of Stranger Who Said: 'Hands'p'

By FLOYD GIBBONS

Well, sir, you boys and girls seem to have had adventures with about everything there is, but here's a bird with a new one. He is Morton Greenbaum of New York City, and he had an adventure with the English language.

FLOYD GIBBONS

Of course, that wasn't all of the adventure. There was a dark, sinister looking man in it—a man that frightened Mort almost to death. But the English language certainly played a big part, and to my mind it deserves most of the credit for the affair.

Mort came to this country from Hungary in the fall of 1921, and made his home, at first, with a sister in Cleveland, Ohio. His sister conducted a grocery business there and she and Mort lived in rooms upstairs over the store. He stayed with his sister while he was learning English.

Mort worked hard over his English, for he realized that the sooner he had it learned, the sooner he could get a job and take his place in the community. Every evening he went to night classes at the Central High school, and in between times he brushed up on his class work by reading the newspapers.

And from those papers, Mort got a mighty funny conception of what these United States were like. The post war crime wave was on, and the papers were full of stories about hold-ups.

Mort didn't stop to think that those crime items were gathered from all over the country, and from all over the environs of Cleveland. He thought of them in terms of the small towns in Hungary which he knew.

And the result was that he began thinking of America as a place where law and order had broken down completely—where bandits ran wild over town—something like our own conception of the banditry in China. He felt that, almost any minute, he might run across a stick-up man. And the thought wasn't very comforting.

Then, one day in October, it happened. Mort had been plugging along on his English, and had learned many words that he recognized when he saw them on paper. But when people pronounced them, or when he tried to say them himself—well—that was a different matter.

Pronunciation was the thing that was bothering him most when, one day, as he was watching the store while his sister had gone upstairs for a few minutes, a man came walking in.

He came in silently, and that frightened Mort [illegible] the start. He was a huge colored man and he stood in front of Mort with his right hand hidden in his pocket.

"The pocket bulged," says Mort, "and something in it gave out a metallic sound. The man looked straight at me and, in a depressed but energetic tone, hissed one word: 'hands'p'."

Hands up! Mort knew that word all too well. He had seen it in the newspapers too many times not to know what it meant.

"Strangely enough," he says, "I didn't seem to be afraid to die. True, my legs gave way and I could hardly rise from the

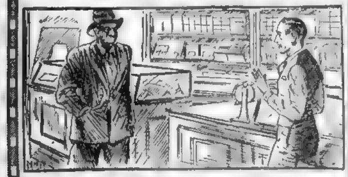

stool I was sitting on, but the prospect of my own death was not so disturbing as the thought that my only sister, a mother of five little children, might come down any minute.

"Accordingly, with all the self-control I could command, I began retreating along the counter toward the stairs so that if my sister appeared I might give her a sign to apprise her of the danger."

At the same time, Mort felt that he ought to say something to keep that bird's mind off such ideas as shooting Mort. But the only thing he could think of was a feeble "Wh-a-at?"

The big colored man seemed to be losing patience. "Hands'p!" he growled, this time louder and more insistently than before.

"I had nearly reached the stairs," says Mort, "when the man seemed to lose his patience entirely. He brought his hand from his pocket—without a gun in it, to be sure—and gesticulating savagely in a certain direction above my head, bellowed from the depths of his lungs, 'Hands'p!'"

And at that same moment Mort heard his sister coming down the stairs. The thing he most feared had happened. His brain reeled and his knees began giving way under him, but he pulled himself together and [illegible] his sister in Hungarian [illegible] man says 'Handsup'

But the dread warn[illegible] on Mort's sister. [illegible] This time Mort lost [illegible] depths of his lungs, 'Hans up!'"

And Mort's sister looked at Mort as if to say, "Well, what are you yelling about." What she did say was: "All right. Give him one of those red cans on the second shelf."

Puzzled, bewildered, Mort turned in the direction she was pointing. "And on the sides of those little red cans," says Mort, "my alien eyes spelled out the legend HAND SOAP! I had tripped up on nothing more dangerous than the niceties of pronunciation of the syllables 'up' and 'op'.

"And the metallic sounding thing in the colored man's pocket was only the jingle of a few pennies with which he paid for his purchase."

And that's how Mort Greenbaum had an adventure with the English language. Now can any of you boys and girls truthfully say you've had an adventure with anything stranger? If you can the yarn is worth ten dollars, so s[illegible]

Tomorrow we'll have Dorris Schofield's tale of how she was almost eaten alive on—of all places—CAPE COD.

Join X-9ers; Get Your Badge

SECRET
AGENT
X-9
BOSTON AMERICAN

Become a member of the X-9 Club. Write your name, street number, city or town on plain paper and enclose five cents to pay for handling of badge and membership card.

By return mail you will receive your card and a new shiny badge.

Mail your application to SECRET AGENT X-9, BOSTON EVENING AMERICAN, Post Office Box 2096.

FLOYD GIBBONS, America's great Headline hunting adventurer, wants to hear all about YOUR adventure. Floyd believes that everyone has adventures, and that they ought to have a chance to tell the rest of the world about them.

He has formed a great, nationwide Adventurers Club, with more than 40,000 members to date, just for that purpose, and he will pay $10 for each TRUE adventure yarn he prints in his column, and $100 for the best story of the month.

See the box at the right for further details.

HOW TO WIN
$100.00
And Membership In The Floyd Gibbons Adventurers' Club

It's easy as rolling off a log. YOUR STORY MUST BE TRUE—that's the only hard and fast rule. You don't have to be literary.

Floyd will collaborate with you and whip your story into shape. Just write down the TRUE story of your life's biggest moment and mail it to Floyd Gibbons, care of the Boston Evening American, 5 Winthrop square, Boston.

Keep a copy of your letter as NO STORY CAN BE RETURNED. Write your name and address plainly, and do not send valuable pictures or souvenirs until they're called for.

SECRET AGENT X-9
The Man Who Wouldn't Take No

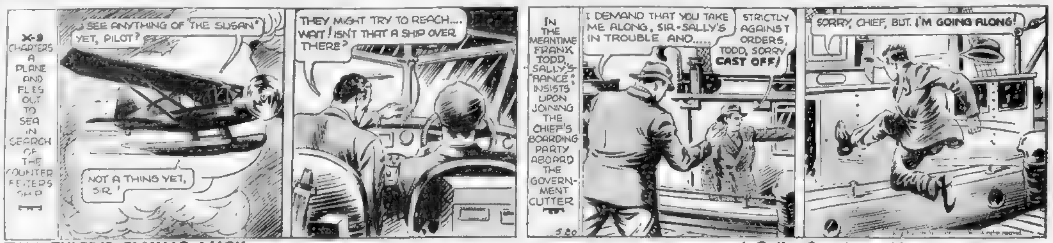
X-9 CHARTERS A PLANE AND FLIES OUT TO SEA IN SEARCH OF THE COUNTERFEITERS SHIP
SEE ANYTHING OF 'THE SUSAN' YET, PILOT?
NOT A THING YET, SIR!
THEY MIGHT TRY TO REACH.... WAIT! ISN'T THAT A SHIP OVER THERE?
IN THE MEANTIME FRANK TODD, SALLY'S "FIANCE," INSISTS UPON JOINING THE CHIEF'S BOARDING PARTY ABOARD THE GOVERNMENT CUTTER
I DEMAND THAT YOU TAKE ME ALONG, SIR-SALLY'S IN TROUBLE AND.....
STRICTLY AGAINST ORDERS, TODD, SORRY. CAST OFF!
SORRY, CHIEF, BUT I'M GOING ALONG!
5-20

TIM TYLER'S FLYING LUCK
A Guilty Conscience Needs No Accusing

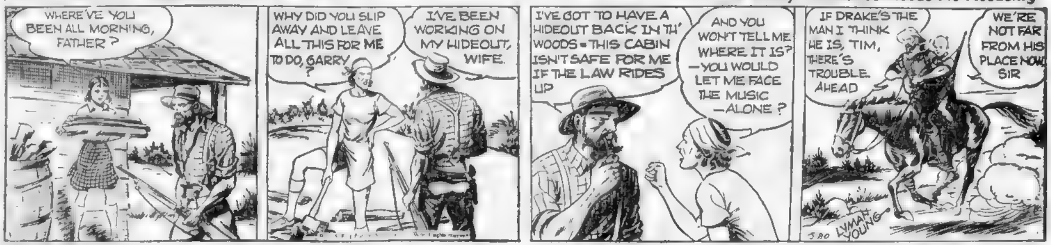
WHERE'VE YOU BEEN ALL MORNING, FATHER?
WHY DID YOU SLIP AWAY AND LEAVE ALL THIS FOR ME TO DO, GARRY?
I'VE BEEN WORKING ON MY HIDEOUT, WIFE.
I'VE GOT TO HAVE A HIDEOUT BACK IN TH' WOODS - THIS CABIN ISN'T SAFE FOR ME IF THE LAW RIDES UP
AND YOU WON'T TELL ME WHERE IT IS? -YOU WOULD LET ME FACE THE MUSIC -ALONE?
IF DRAKE'S THE MAN I THINK HE IS, TIM, THERE'S TROUBLE AHEAD
WE'RE NOT FAR FROM HIS PLACE NOW, SIR
5-20 LYMAN YOUNG

RED BARRY
Just Between You and Me

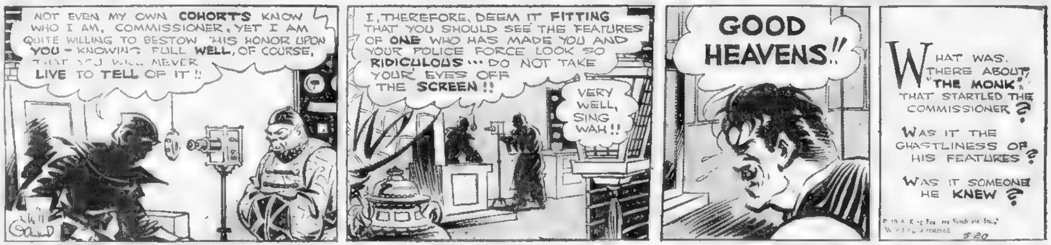
NOT EVEN MY OWN COHORTS KNOW WHO I AM, COMMISSIONER, YET I AM QUITE WILLING TO BESTOW THIS HONOR UPON YOU - KNOWING FULL WELL, OF COURSE, THAT YOU WILL NEVER LIVE TO TELL OF IT !!
I, THEREFORE, DEEM IT FITTING THAT YOU SHOULD SEE THE FEATURES OF ONE WHO HAS MADE YOU AND YOUR POLICE FORCE LOOK SO RIDICULOUS ... DO NOT TAKE YOUR EYES OFF THE SCREEN !!
VERY WELL, SING WAH !!
GOOD HEAVENS!!
WHAT WAS THERE ABOUT "THE MONK" THAT STARTLED THE COMMISSIONER?
WAS IT THE GHASTLINESS OF HIS FEATURES?
WAS IT SOMEONE HE KNEW?
5-20

MANDRAKE, THE MAGICIAN
Monkey Sees, Monkey Does

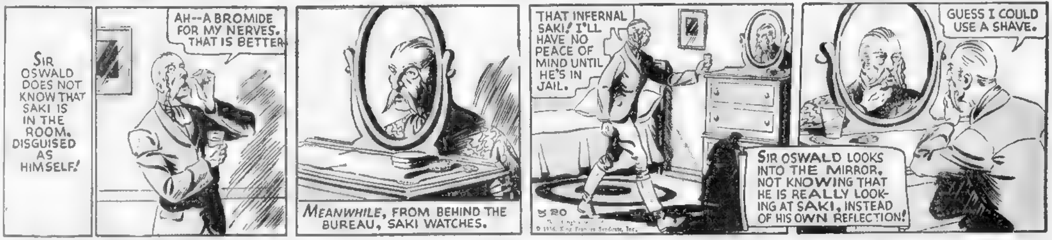
SIR OSWALD DOES NOT KNOW THAT SAKI IS IN THE ROOM, DISGUISED AS HIMSELF!
AH--A BROMIDE FOR MY NERVES. THAT IS BETTER
MEANWHILE, FROM BEHIND THE BUREAU, SAKI WATCHES.
THAT INFERNAL SAKI! I'LL HAVE NO PEACE OF MIND UNTIL HE'S IN JAIL.
SIR OSWALD LOOKS INTO THE MIRROR, NOT KNOWING THAT HE IS REALLY LOOKING AT SAKI, INSTEAD OF HIS OWN REFLECTION!
GUESS I COULD USE A SHAVE.
5-20

LITTLE ANNIE ROONEY
Casting Bread on the Waters

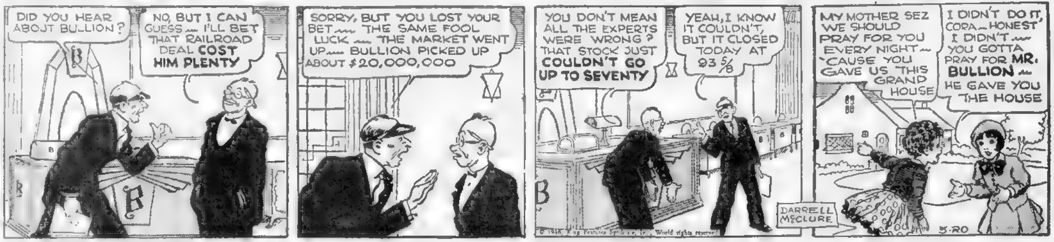
DID YOU HEAR ABOUT BULLION?
NO, BUT I CAN GUESS — I'LL BET THAT RAILROAD DEAL COST HIM PLENTY
SORRY, BUT YOU LOST YOUR BET — THE SAME FOOL LUCK — THE MARKET WENT UP — BULLION PICKED UP ABOUT $20,000,000
YOU DON'T MEAN ALL THE EXPERTS WERE WRONG? THAT STOCK JUST COULDN'T GO UP TO SEVENTY
YEAH, I KNOW IT COULDN'T, BUT IT CLOSED TODAY AT 93 5/8
MY MOTHER SEZ WE SHOULD PRAY FOR YOU EVERY NIGHT — 'CAUSE YOU GAVE US THIS GRAND HOUSE
I DIDN'T DO IT, CORA — HONEST I DIDN'T — YOU GOTTA PRAY FOR MR. BULLION — HE GAVE YOU THE HOUSE
DARRELL McCLURE
5-20

THE LITTLE WOMAN
Yes—Obviously!

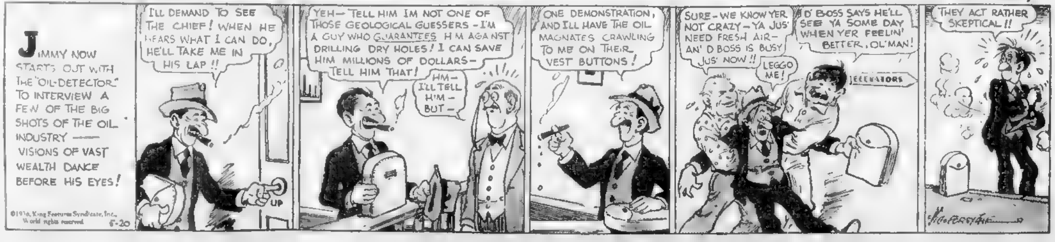
JIMMY NOW STARTS OUT WITH THE "OIL-DETECTOR" TO INTERVIEW A FEW OF THE BIG SHOTS OF THE OIL INDUSTRY — VISIONS OF VAST WEALTH DANCE BEFORE HIS EYES!
I'LL DEMAND TO SEE THE CHIEF! WHEN HE HEARS WHAT I CAN DO, HE'LL TAKE ME IN HIS LAP!!
UP
YEH— TELL HIM I'M NOT ONE OF THOSE GEOLOGICAL GUESSERS - I'M A GUY WHO GUARANTEES HIM AGAINST DRILLING DRY HOLES! I CAN SAVE HIM MILLIONS OF DOLLARS— TELL HIM THAT!
HM— I'LL TELL HIM — BUT —
ONE DEMONSTRATION, AND I'LL HAVE THE OIL MAGNATES CRAWLING TO ME ON THEIR VEST BUTTONS!
SURE - WE KNOW YER NOT CRAZY - YA JUS' NEED FRESH AIR— AN' D BOSS IS BUSY JUS' NOW!!
LEGGO ME!
D' BOSS SAYS HE'LL SEE YA SOME DAY WHEN YER FEELIN' BETTER, OL' MAN!
ELEVATORS
THEY ACT RATHER SKEPTICAL!!
5-20

THIMBLE THEATRE, Starring POPEYE

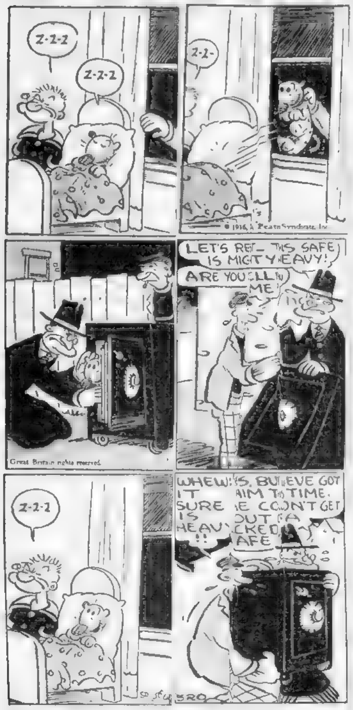
Z-Z-Z
Z-Z-Z
Z-Z-
© 1936, King Features Syndicate, Inc.
LET'S REST— THIS SAFE IS MIGTY HEAVY!
ARE YOU TELLIN ME
Great Britain rights reserved.
Z-Z-Z
WHEW! IT SURE IS HEAVY!!
YES, BUT WE'VE GOT HIM THIS TIME. HE CAN'T GET OUT OF A LOCKED SAFE
SEGAR 5-20

BRINGING UP FATHER

It Was Too Much

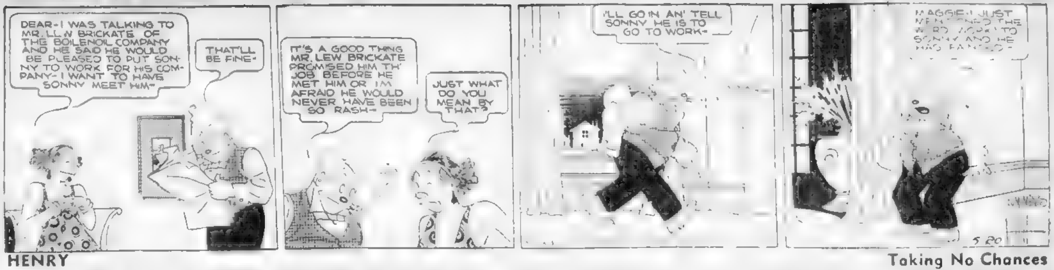
DEAR- I WAS TALKING TO MR. LEW BRICKATE OF THE BOILENOIL COMPANY AND HE SAID HE WOULD BE PLEASED TO PUT SONNY TO WORK FOR HIS COMPANY- I WANT TO HAVE SONNY MEET HIM-
THAT'LL BE FINE-
IT'S A GOOD THING MR. LEW BRICKATE PROMISED HIM TH' JOB BEFORE HE MET HIM OR I'M AFRAID HE WOULD NEVER HAVE BEEN SO RASH-
JUST WHAT DO YOU MEAN BY THAT?
I'LL GO IN AN' TELL SONNY HE IS TO GO TO WORK-
MAGGIE- I JUST MENTIONED THE WORD WORK TO SONNY AND HE HAS FAINTED-
5-20

HENRY

Taking No Chances

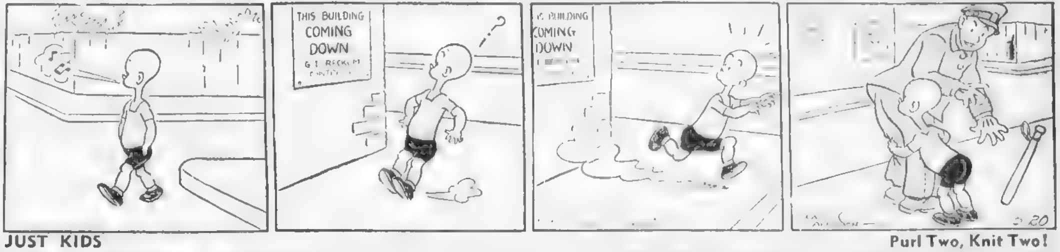
THIS BUILDING COMING DOWN
THIS BUILDING COMING DOWN
5-20

JUST KIDS

Purl Two, Knit Two!

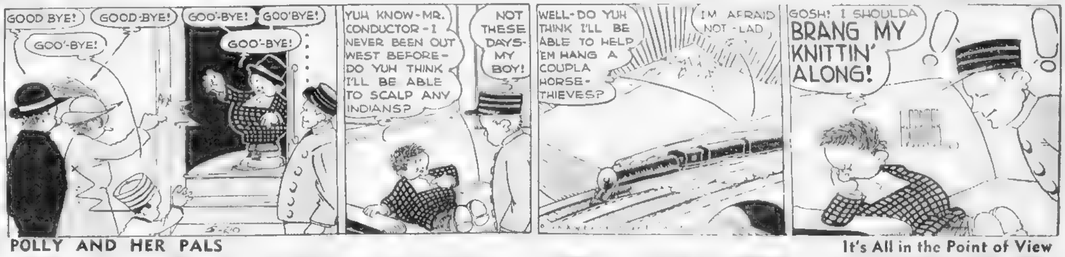
GOOD BYE!
GOOD-BYE!
GOO'-BYE!
GOO'BYE!
GOO'-BYE!
GOO'-BYE!
5-20
YUH KNOW- MR. CONDUCTOR- I NEVER BEEN OUT WEST BEFORE- DO YUH THINK I'LL BE ABLE TO SCALP ANY INDIANS?
NOT THESE DAYS- MY BOY!
WELL- DO YUH THINK I'LL BE ABLE TO HELP 'EM HANG A COUPLA HORSE-THIEVES?
I'M AFRAID NOT- LAD
GOSH! I SHOULDA BRANG MY KNITTIN' ALONG!

POLLY AND HER PALS

It's All in the Point of View

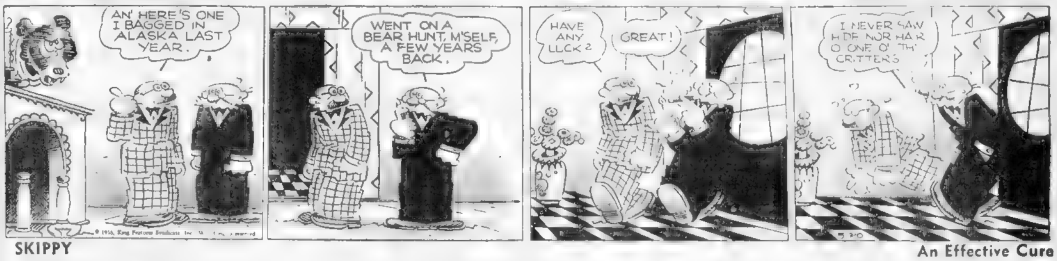
AN' HERE'S ONE I BAGGED IN ALASKA LAST YEAR.
© 1936, King Features Syndicate, Inc.
WENT ON A BEAR HUNT, M'SELF, A FEW YEARS BACK.
HAVE ANY LUCK?
GREAT!
I NEVER SAW HIDE NOR HAIR O' ONE O' TH' CRITTERS
5-20

SKIPPY

An Effective Cure

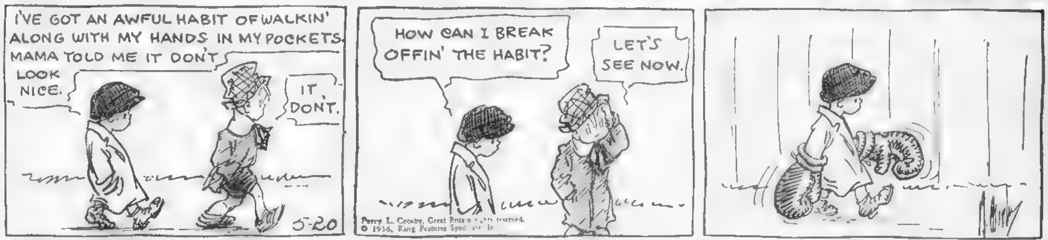
I'VE GOT AN AWFUL HABIT OF WALKIN' ALONG WITH MY HANDS IN MY POCKETS. MAMA TOLD ME IT DON'T LOOK NICE.
IT DON'T.
5-20
HOW CAN I BREAK OFFIN' THE HABIT?
LET'S SEE NOW.
Percy L. Crosby, Great Britain rights reserved.
© 1936, King Features Syndicate, Inc.

LITTLE JIMMY

A Hidalgos Song

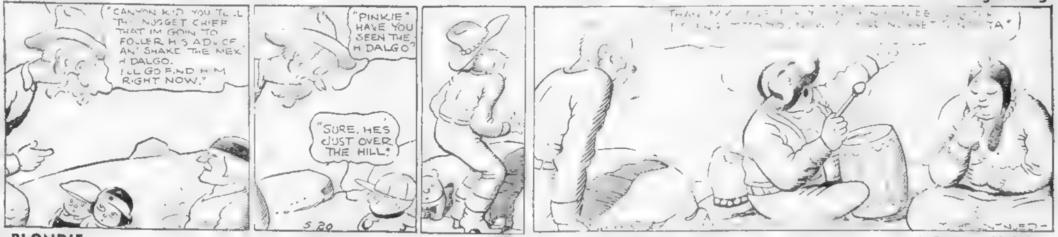
"CANYON KID YOU TELL THE NUGGET CHIEF THAT I'M GOIN TO FOLLER HIS ADVICE AN' SHAKE THE MEXICAN HIDALGO. I'LL GO FIND HIM RIGHT NOW."
"PINKIE" HAVE YOU SEEN THE HIDALGO?
"SURE, HE'S JUST OVER THE HILL."
5-20
TO BE CONTINUED

BLONDIE

A Roman Holiday

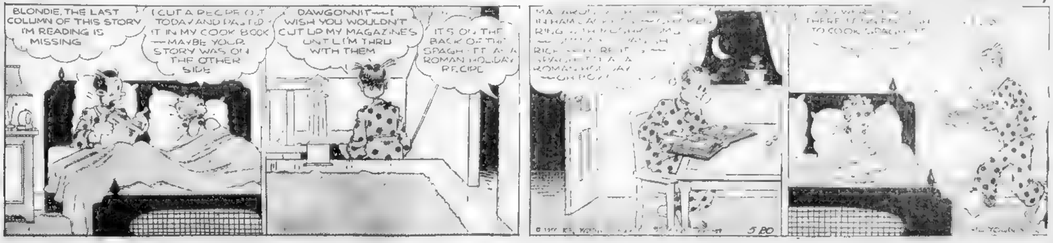
BLONDIE, THE LAST COLUMN OF THIS STORY I'M READING IS MISSING
I CUT A RECIPE OUT TODAY AND PASTED IT IN MY COOK BOOK —MAYBE YOUR STORY WAS ON THE OTHER SIDE
DAWGONNIT—I WISH YOU WOULDN'T CUT UP MY MAGAZINES UNTIL I'M THRU WITH THEM
IT'S ON THE BACK OF THE SPAGHETTI A LA ROMAN HOLIDAY RECIPE
ROMAN HOLIDAY
THERE IS NO RECIPE TO COOK SPAGHETTI
5-20

CROSS-WORD PUZZLE -:- By Eugene Sheffer

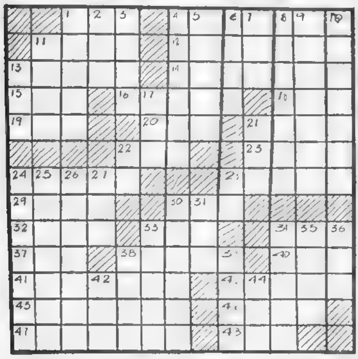

HORIZONTAL
1—Bony rod
4—Those who look slyly
11—Rodent
12—Peculiar to a nation
13—Shelter
14—Elusive
15—Metal
16—Make a glancing movement
18—Weapon
19—Sty
20—A French marshal
21—Narrow fillet
22—Sum up
23—Ruminant
24—Open to view
28—Impetuous
29—Cold dry wind of Europe
30—Solution leached from ashes
32—Exercise the right of suffrage
33—Ocean
34—Mineral spring
37—Note in Guido's scale
38—Stockade
40—Equality
41—Withdraws
43—Genus of grasses
45—Unfruitful
46—A perpendicular
47—Jewish brotherhoods
48—To spread hay

VERTICAL
1—Bird
2—Freeze
3—Seat of justice
4—Pecked
5—Ambassador
6—Kind of cheese
7—Footlike organ
8—Emigrants
9—Streamlet
10—Natural scenes
11—Peel
13—Leap
17—Conjunction
21—Room in a harem
22—By
24—An opposite face
25—Flowers
26—Tracts of land
27—Arikara
28—Pronoun
30—Lets
31—Island of the Caroline group
33—Upright pillar
34—Squander
35—Piece of window-glass
36—Constelation
38—Ireland
39—Orient
42—Vexation
44—Contend with

YESTERDAY'S ANSWERS

FACE INA GALA
ODOR NUT EPIC
BELGRADE NEST
USING TEXAS
ELM PEEPER
LOBS SALAMIS
STUART NATANT
ESSAYER EGGY
LONELY NEE
SWIFT GOOSE
LOVE DIONYSIA
OVAL ANT CITY
TEND WAS EASE

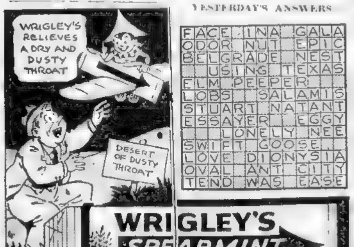
WRIGLEY'S RELIEVES A DRY AND DUSTY THROAT
DESERT OF DUSTY THROAT
WRIGLEY'S SPEARMINT THE PERFECT GUM
THE FLAVOR LASTS
INEXPENSIVE - SATISFYING

HANEY ON GUFFEY DECISION

Supreme Court Bans COLLECTIVE GOVERNMENT By Unanimous Vote

By LEWIS HANEY
(Professor of Economics, New York University)

New York, May 20—By what is virtually a unanimous decision, the Supreme Court has again ruled against the Roosevelt administration's attempt to fasten a collective form of government upon us.

• • •

Although announced as a 6-to-3 decision, it should be carefully noted that not a single judge (not even Louis D. Brandeis and Benjamin N. Cardozo) upheld the regulation of local wages and hours by the federal authority.

The minority opinion merely refused to deal with the issue.

All the judges agreed that the so-called tax which was to be imposed on those who did not obey the coal code was not a tax but a penalty, and therefore unconstitutional.

Thus the means of enforcing the act was unanimously ruled out!

So don't make the mistake of saying that the decision was not sweeping and decisive.

The main purpose of the act was to raise wages, and the main means of enforcement was the tax penalty tax. Not one of the judges upheld these things.

• • •

All thoughtful persons have long realized that what is going on under the New Deal is a struggle between collectivism and individualism.

Collectivism means regimentation such as the National Recovery Act proposed, and such as the Guffey law would have set up in the coal industry.

Collectivism means imposing the will of some "leader" upon the people, by coercion of individuals. It means a system of duties, enforced by central authority.

On the other hand, individualism means free individual initiative, subject to the minimum of government regulation required to protect individual rights.

It is a system of rights, rather than duties. It is democracy in business.

• • •

The social life of the United States has evolved under the latter principle. The underlying significance of the Constitution lies in the fact that it stands for the following:

Protection of individual rights.
Voluntary individual initiative.
Local self-government.
Checks upon federal government.
Checks upon executive power.

The essence of the Constitution is its provisions against dictatorship, centralization, and regimentation.

But the essence of Roosevelt's New Deal is the opposite of these things, and through the National Recovery Act, Agriculture Adjustment Administration, and Civil Works Administration-Works Progress Administration devices, it has tried in one way or another to establish a centralized and coercive system of federal control.

• • •

Now the Supreme Court has again thwarted it. The court rules as follows:

(1) The Roosevelt administration must respect the individual rights of minorities. It cannot allow a group of employers and employes to make rules as to wages and hours for other producers and employes who are not willing to accept those rules.

(2) The Roosevelt administration must respect the local rights of the states. It cannot go beyond the constitutional measure of protection against restraint of interstate commerce, and exercise broad control over industry within a state.

(3) The Roosevelt administration must respect the legislative and judicial functions of our government. It cannot force Congress to delegate to the Executive (Mr. Roosevelt) broad legislative powers without standards of limitations.

• • •

Above all, what we Americans need to remember is this: If a centralized dictatorship were once established, it could do anything.

It could do things whether we liked them or not. You may now think that you would like what the Roosevelts promise, but no one can do everything for everybody. Times change, and the next time the dictator might experiment with something that would hurt you.

Then what could you do about it?

Yale & Towne

Yale & Towne Manufacturing Co. declared two regular quarterly dividends of 15 cents, each payable July 1 and Oct. 1 to stock of record June 10 and Sept. 10, respectively.

Kennecott Copper

Kennecott Copper Co. declared a dividend of 30 cents, payable June 30, to stock of record May 29. On March 31 a dividend of 25 cents was paid.

POLITICS Rules Money POLICIES

ECCLES FAVORS SPENDING PLAN

By Merryle Stanley Rukeyser
(Copyright, 1936, by Universal Service.)

New York, May 20—The monetary objective of the reflationists has been met!

Accordingly, any further continuance of federal deficit financing must be justified, if at all, on the basis of human need rather than on monetary grounds.

M. S. Eccles, chairman of the board of governors of the Federal Reserve System, apparently is not deterred in his public expression by the former assumption that the board was a non-partisan, non-political agency.

He candidly speaks as an administration spokesman, just as though he were a member of the President's cabinet. Mr. Eccles has played an important role in formulating the monetary policies of this administration.

In connection with Mr. Eccles' view of his role, it should be recorded that Eugene Meyer, Jr., who had been appointed governor of the Federal Reserve Board during the Republican regime, tacitly concurred in the implication that the job in reality was no longer non-political by resigning, thus enabling the Democratic President to select a governor of his own choosing.

This development runs counter to the original hope of the sponsors of the Federal Reserve System, namely, that the board would be detached from the rough and tumble of politics. Maybe the original hope was unrealistic.

Even though under the newest amendment to the Federal Reserve act the Secretary of the Treasury and the comptroller of the currency were removed from membership on the board, the reality of treasury influence is currently greater than ever before.

In the business of money management in the United States, the continuance of an unbalanced federal budget is a primary influence.

Moreover, with the immense stabilization fund at its command, the treasury is in itself virtually a central banking system. Evidently Chairman Eccles feels that in these circumstances the Federal Reserve board is impotent except insofar as it influences the treasury toward co-operation along lines which it deems desirable.

I have had several recent conversations with Chairman Eccles which indicate that he is thoroughly in sympathy with the spending program of the Roosevelt administration.

His address before the Wharton Institute in New York made his views a matter of record.

Mr. Eccles no longer feels that a continuous deficit in the federal budget is necessary for the purpose of monetary expansion.

On this point, he specifically says.

"The supply of deposits of all commercial banks rose from $27,000 millions on June 30, 1933, to $37,000 millions on December 31, 1935, or about the pre-depression level, so that the contraction in the money supply which occurred as a result of deflation has been largely offset."

Mr. Eccles, however, holding the theory of a "compensatory" economy in which public spending must be substituted for any deficit of private investment and spending, objects to tapering off federal expenditures unless there is a further pickup in private activity.

"The flow of money must be maintained and increased in an expanding economy," Mr. Eccles declared.

AIR MAIL Operations STUDIED

40 NEW ROUTES SOUGHT

Universal Service

Washington, May 20—Hope of extending the nation's vast air mail network to meet the sharply rising volume of this class of mail in the last year, today was abandoned by postal officials.

Decision to postpone consideration of urgent requests from all sections of the country for establishment of 40 new air mail routes was forced by congressional action slashing allowances for this service below current costs.

On the other hand, postal executives are engaged in an intensive study of means to bring air mail operations within the range of the $12,000,000 allotted for this work, which is approximately $500,000 less than would be required to continue the service without curtailment.

• • •

Reluctant to seriously impair the service, particularly at this time, when air mail volume is monthly breaking all records, officials may defer any abandonment of present schedules until the end of the year. If this course is followed, however, and Congress then declines to make sufficient funds available through a deficiency appropriation, the curtailments for the first half of next year would be double those which would be inaugurated July 1, if the cut was spread over 12 months.

Though officials admit that all the 40 proposed new routes and extensions would not be necessary to meet demands of the next fiscal year, some of the major extensions, they believe, would go far toward bringing air mail service within easy reach of widely scattered sections which are not now on, or in close proximity to, air mail lines.

• • •

Inability of the Postoffice Department to obtain the sum it regarded as essential to meet the constantly expanding volume of air mail threatens not only to halt the advancement of this service, but may give it a sharp setback even though it is now at its peak. This, officials indicated, will depend upon what course they are obliged to adopt to effect the economies imposed by the limited funds.

Cutler Hammer

Cutler Hammer Co. declared an extra dividend of 25 cents and regular quarterly dividend of 25 cents on the common, both payable June 15 to stock of record June 5.

Quarter Loss

Pierce Petroleum Corp. reports for March quarter net loss of $19,401 against net loss of $14,417 a year ago.

American Surety

American Surety Co. declared a dividend of $1.25, payable July 1 to stock of record June 15. Previous payment was $1 Jan. 2, 1936.

GOVERNMENTS

	High	Low	Last
Treas 4¼s 47-52	118.1	118.1	118.1
Treas 4s 44-54	113.6	113.6	113.6
Treas 3⅝s 40-43 June	108.24	108.23	108.24
Treas 3⅜s 43-47	108.16	108.14	108.16
Treas 3⅜s 41-43 Mch.	109.4	109.4	109.4
Treas 3¼s 41	109.3	109.1	109.3
Treas 3¼s 44-46	107.28	107.28	107.28
Treas 3⅛s 46-49	106.7	106.7	106.7
Treas 3s 46-48	105.15	105.15	105.15
Treas 3s 51-55	104.27	104.25	104.26
Treas 2⅞s 55-60 reg.	102.11	102.11	102.11
Treas 2¾s 45-47	103.18	103.18	103.18
Treas 2¾s 48-51	102.12	102.11	102.12
Fed Fm Mtg 3s 49	103.12	103.12	103.12
Fed Fm Mtg 3¼s 64	104.20	104.16	104.20
H Own Ln 3s A 52	103.2	103.1	103.2
H Own Ln 2¾s 39-49	101.28	101.24	101.26
H O L 2¾s G 42-44	101.25	102.21	101.25

STEEL OUTPUT

What Age Gets the Job?

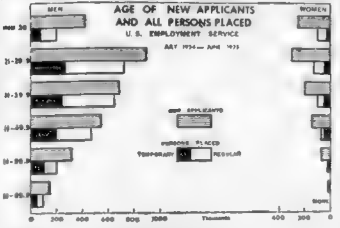

At what age has an unemployed person the best chance to find a job?

The chart seeks to answer the question, insofar as it relates to men and women applicants registered with the United States Employment Service during the year ended June 30, 1935.

The hatched bars show the total number of new applicants. The black section of the lower bar shows the temporary placements and the white section shows the regular or permanent placements.

The highest proportion of applicants, and also the highest proportion of regular placements among men was found in the group aged from 21 to 29.9 years. In this group 61.4 per cent of all placements were in regular employment.

The lowest per cent of regular placements of men was in the age group 60 to 69.9 years. In this group only one-half of the placements were regular.

In the group for women, the highest proportion of placements was in the ages under 20 years. Here, 67.9 per cent of placements were in regular employment. In the age group from 40 to 49.9 years, the percentage was 39.1, and above 50 years regular placements were virtually nil.

It is noted, too, that the proportion of regular job placements decrease in the higher age brackets of both men and women.

Higher

Lifted One Point to 68½ P.C.

By Associated Press

New York, May 20—Well sustained demand for heavy steel products above seasonal levels has lifted output one point to 68½ per cent of capacity, Iron Age stated today.

This week's total is only slightly below the year's high and the rise is regarded as particularly significant in view of curtailed buying by the automobile industry and lighter demand from agricultural areas, the survey said.

Ingot production is higher in the valleys and at Pittsburgh, Buffalo and Cleveland, while other districts are maintaining recent schedules.

"Finishing mill schedules," the magazine said, "are well maintained and tin plate output has been raised to practical capacity.

ELECTRIC Power Output OFF IN WEEK

New York, May 20 (AP)—The Associated Press index of electric power production declined for the week ended May 16 to 107.8 per cent of the 1929-30 average from 107.9 per cent the previous week. A year ago the index stood at 95.6.

The range for recent years, with the 1929-30 average as 100, follows:

	1936	1935	1934	1933
High	107.9	105.5	97.4	91.9
Low	102.0	94.1	91.9	80.2

The Edison Electric Institute reported today that output of electric power last week amounted to 1,961,694,000 kilowatt hours, an increase of .7 of one per cent from the previous week and 15.4 per cent from the corresponding week of 1935.

Although the actual production of power was slightly greater than the week before, the advance was a bit less than normally expected for this time of year on a seasonal basis. For the week ended May 9 power production was 14.5 per cent higher than for the same week a year before.

Major geographical sections of the country displayed increases over a year ago. The percentage advances follow:

New England 11.6, Middle Atlantic 13.4, Central Industrial 16.9, West Central 16.6, Southern states 15.3, Rocky Mountain 20.0, and Pacific Coast 16.2.

Utah Copper

Utah Copper Co. declared a dividend of 65 cents, payable June 30, to stock of record May 29. On March 31 a dividend of 50 cents

INVESTING *in These Times*

THIS is an age when many of the old accepted principles of economic progress are being challenged as never before.

The danger of inflation, the regulation of private enterprise, rising taxes, and enormous governmental expenditures—all are playing their part in creating today's confusion and uncertainty—*all have an important bearing on invested capital.*

People of means today are confronted with all these and other perplexing problems. Many have learned by experience that even under normal conditions it is no simple matter to invest money successfully. Certainly today it is not easy to invest money *safely* and *productively.*

Investment is far from being an exact science. Every one who has money to invest should realize this. Yet even in these times it is possible to obtain a degree of success in this exacting field—impossible for an untrained individual to accomplish acting alone—by turning over all investment cares to an experienced and well-equipped organization devoting its entire time to the investment of funds and the management of property.

The choice of the organization itself is a matter of utmost importance to the owner of property. For the degree of management success that results will depend upon the character, ability and experience of the organization he selects.

* * *

As Executor and Trustee, Old Colony Trust Company is equipped to perform all the varied duties and tasks which the investment of funds and management of property require. Trust service in its largest sense is its principal business. Its officers are always glad to discuss your investment and property management matters with you and point out if and where its services are applicable.

* * *

A booklet, "WILLS AND TRUSTS," explains OLD COLONY'S methods of handling property as Agent, Trustee and Executor. A copy will be sent to you promptly upon request.

OLD COLONY
TRUST COMPANY
17 COURT STREET, BOSTON

Member Federal Deposit Insurance Corporation
Member Federal Reserve System

Allied with THE FIRST NATIONAL BANK OF BOSTON

TODAY'S NEW YORK CURB MARKET

	High	Low	Last
ADAMS MIL 1PF (7)	108	108	108
Aero Sup Mfg B	3⅝	3⅝	3⅝
Air Inv cv pf	27	27	27
Allen Indus (1)	20½	20½	20½
Alum Co Am	112½	112½	112½
Alum Ind (.40)	12	12	12
Am Capital B	[illegible]	[illegible]	[illegible]
Am Cit PLA (3h)	46	46	[illegible]
Am Cyan B (1.1g)	[illegible]	[illegible]	[illegible]
Am & Fgn P war	[illegible]	[illegible]	[illegible]
Am Gas & El (1.40)	[illegible]	[illegible]	[illegible]
Am G&E pf (6)	[illegible]	[illegible]	[illegible]
Am Gen	[illegible]	[illegible]	[illegible]
Am Light & T (1.20)	[illegible]	[illegible]	[illegible]
Am Lgt & Traf (1½)	26	[illegible]	[illegible]
Am Sup Power	[illegible]	[illegible]	[illegible]
Am Thread pf (¼)	4⅝	[illegible]	[illegible]
Anch Post F	2	[illegible]	[illegible]
Ark Nat Gas A	[illegible]	[illegible]	[illegible]
As G & El	[illegible]	[illegible]	[illegible]
As G & El A	[illegible]	[illegible]	[illegible]
As G&El war	1-16	1-16	1-16
As G & El pf	[illegible]	7	[illegible]
As Invest	[illegible]	[illegible]	[illegible]
Atlas Corp	[illegible]	[illegible]	[illegible]
Atlas Corp pf A	[illegible]	[illegible]	[illegible]
Austin Silver Mng	1¼	1¼	1¼
BLACK & DECKER	20½	20½	20½
Bliss E W	17½	17½	17½
Blue Ridge	2⅜	2⅜	2⅜
Bower R Bear (1)	21¼	21¼	21¼
Braz T & L (1½g)	12	[illegible]	12
Bridgept Mach	14	14	14
Brown Co pf	7	[illegible]	[illegible]
Bunk Hill & S (2a)	72¼	72¼	72¼
CAR EL PROD vtc	1⅛	1⅛	1⅛
Carib Syn	[illegible]	[illegible]	[illegible]
Carrier Corp	8	[illegible]	[illegible]
Catalin Am	11	11	11
Can St El	1	1	1
Centrif Pi (.40)	4	4	4
Cities Service	4⅝	[illegible]	[illegible]
Cit Serv pf	45	45	45
Cit Serv B B pf	43	43	[illegible]
Claude Neon Lts	13-16	13-16	[illegible]
Club Al Uten	1⅝	[illegible]	[illegible]
Colon Oil	2	[illegible]	[illegible]
Colum G&E pf (5)	102	102	[illegible]
Colum O & G vtc	3	3	[illegible]
Comwlth & So war	5-16	5-16	5-16
Comm Pw & Lt 1 pf	25	27½	27½
Como Mines	⅝	3-16	3-16
Compo Sh M (½)	13¾	13¾	13¾
Cons Aircraft	16½	16	16½
Cons Cop Min	4⅝	4½	4⅝
Cons G&E Bal (3.60)	90	90	90
Cord Corp	4⅝	4⅝	4⅝
[illegible]	[illegible]	[illegible]	[illegible]
DICTOGRAPH	11½	11½	11½
EAGLE PICH LEAD	10¼	10¼	10¼
FERRO ENAM	31½	31½	31½
Flintkote	36¼	36¼	36¼
Froedtert G cv pf (1.20)	17¼	17¼	17¼
GEN TEL (1¼g)	15	15⅛	15⅛
Gen Te pf (3)	50	50	50
Gray Tel P S (2e) (1)	19	19	19
HARVARD BREW	[illegible]	[illegible]	4⅛
Hud Bay M&S (1)	26⅝	26⅝	26⅝
Humble Oil (1)	57¾	57¾	57¾
Hydro El Sec	7⅛	7⅛	7⅛
IMP OIL CAN	21⅝	21⅝	21⅝
Inter Util B	1	1	1
Inter Vitamin (¼g)	7½	7½	7½
Iron Fireman vtc (1)	24	24	24⅞
KAN CITY Pw vtc pf A	[illegible]	[illegible]	[illegible]
Kirby Pet (.10g)	4	4	4¼
Koppers G&C pf (6)	101½	101½	101½
LAKE SHORE M (4)	58	57⅞	58
Lefcourt Real	2¼	2	2¼
Lehigh C&N (.30)	7⅞	7⅞	7⅞
Lion Oil	11⅝	11⅝	11⅝
Lone Star Gas (.20g)	11½	11½	11½
Louis L&P (.40)	13	13	13
MARYLAND CAS	3⅜	3⅜	3⅜
Masonite (1a)	85	84	84
Mass Util Asso	2	2	2
Mercant Strs	25	28	28
[illegible]	8	8	8
Michigan Sug	1	1	1
[illegible]	[illegible]	[illegible]	[illegible]
NAT BELLAS HESS	[illegible]	[illegible]	[illegible]
Nat Invest	2	1	1
[illegible]	[illegible]	[illegible]	[illegible]
N Mex & Ar	3⅜	3⅜	3⅜
NY Tel pf (6½)	121	121	121
Niag Hud Pow	8⅝	8½	8⅝
Niles Bem P	35⅝	35⅝	35⅝
Nor Am L & Pow	4	4	4
Nor Europ Oil	[illegible]	3-16	3-16
OHIO POW PF (6)	111	111	111
PANTEPEC OIL	[illegible]	[illegible]	[illegible]
Penroad (.20e)	4⅛	4⅛	4⅛
Penn Traffic	1½	1½	1½
Pepperell (3)	57⅝	57⅝	57⅝
Pioneer Gold (.80)	9⅛	9⅛	9⅛
Pitts Lake E (2½a)	70⅞	70⅞	70⅞
[illegible]	120	120	120
Pleas Val Wine	1	1	1
Powdrel & Alex	28½	28	28½
Premier Gld (.12a)	2⅝	2⅝	2⅝
Prod Roy	3-16	3-16	3-16
Pug Sd P S pf	62½	62½	62½
RAYM CONC	12	12	12
Raytheon Mfg vtc	5⅛	5⅛	5⅛
Reynolds Inv	2⅜	2⅜	2⅜
[illegible] Pet	15	15	15
Russeks F & S	4	4	4
ST ANTH GOLD	3-16	3-16	3-16
St Regis Pap	3⅝	3⅝	3⅝
Salt Cr Prod (.80)	8	8	8
Schiff Co (2)	27	27	27
Selected Indus	2⅞	2⅞	2⅞
Shattuck Denn	6⅝	6⅝	6⅝
Sherwin-Wms (4)	122	122	122
Sonotone (.05g)	2⅝	2⅝	2⅝
S W Penn Pipe (4)	55	55	55
Span & Gen	7-16	7-16	7-16
Squ D Co A pf (2.20)	30½	30½	30½
St Oil Ky (1)	18½	18⅛	18½
St Oil Neb	12	12	12
Stand Sil-Lead (.01g)	½	7-16	7-16
Stroock Co (¼g)	25½	25½	25½
Stutz Mot Am	2⅞	2⅞	2⅞
Sunray O	[illegible]	[illegible]	[illegible]
Sunshine Mng	[illegible]	[illegible]	[illegible]
Swiss Am E pf	66	66	66
Stroock & Co	[illegible]	[illegible]	[illegible]
Stutz M Am	[illegible]	[illegible]	[illegible]
Sunray O	[illegible]	[illegible]	[illegible]
Sunshine Mng	[illegible]	[illegible]	[illegible]
Swiss Am E pf	66	[illegible]	66
[illegible]	[illegible]	[illegible]	[illegible]
TAYLOR DIST	5½	5½	5½
Technicolor	28	28⅛	28⅛
Teck-Hugh G (.40)	4⅝	4⅝	4⅝
Texas Gulf Prod	5	5	5
Tob Prod Exp (.10e)	3⅛	3⅛	[illegible]
Tonopah Belm	[illegible]	[illegible]	[illegible]
Tonopah Min	1	15-16	[illegible]
[illegible]	[illegible]	[illegible]	[illegible]
[illegible]	12	12	[illegible]
UNITED GAS	7⅛	7⅝	7⅛
Un Gas pf	[illegible]	[illegible]	[illegible]
Un Lt & Pow A	5½	5⅛	5⅛
Un Lt & P cv pf	42⅝	41⅞	42½
US Foil B (.60)	16⅜	16⅜	16⅜
US Lines pf	2	2	2
US Rad pf	20	19	19
Unit Verde Ext (.60)	3	[illegible]	3
Un Wal Paper	4	[illegible]	4
Utah Radio Prod	2	2	2
Util Power & Lt	1⅝	1⅝	1⅝
Ut P&L pf	22¼	22	22
VENEZUEL PET	1⅜	1⅜	1⅜
Vogt Mfg (1)	18	18	18
WAITT & B A	8	8	8
Wayne Pump	20	20	20
West Auto Sup A (3)	39	39	39
Wms Oil-O-Mat (¼g)	10⅝	10	10⅝
Wright Harg (.40a)	8⅛	8⅛	8⅛
YUKON GOLD	[illegible]	[illegible]	[illegible]

xdEx-dividend. exFirst sale since ex-dividend date or dates. xrEx-rights. aAlso extra or extras. bIncluding extra or extras. ePaid last year. fPayable in stock. gDeclared or paid so far this year; no regular rate. hCash or stock. kAccumulated div paid this year. urUnder rule. wwWith warrants. xwWithout warrants.

PORT OF BOSTON

Imports SHOW HUGE Increase

By Hugh E. Bradshaw

The Port of Boston is recovering its old-time prestige as the volume of imports steadily mounts to new post-depression peaks.

Collector Joseph Maynard in announcing the figures for the first three months of 1936, compiled in Washington, points out that Boston now stands second only to New York.

An import jump from the $25,337,769 of the first 1935 quarter to $40,452,653 in the same period this year lifted Boston into her old-time number two position ahead of Philadelphia, which had displaced her during the depression years.

• • •

The utility group is drifting into an enviable market position. We write this because technical trading factors seem more favorable, while operating results are obviously improved. At the same time the slaughter of New Deal legislation has perked up hopes of a reverse for the holding company bill when its turn comes next fall. Savings from bond refinancing should mean that gains in gross will find increasingly marked reflection in net. With the leverage factor now noticeably active in holding company results, investors and traders should find the urge to own attractive income and earnings too strong to resist, despite other fears.

• • •

Notebook: The Associated Press utility bond average, incidentally, continues to hold above previously stated resistance . . . Even though companion groups have long since broken comparable levels . . . And indeed are now acting as though new bases were sought . . . Which should place the utilities in fine position when general strength appears . . . In fact, make them most likely candidates for leadership . . . The rail bond average from the source appears to have at least fractured its downtrend . . . And could make it an undeniable break with a session or two of sustained strength.

• • •

The market has moved into an area where a technical rally is logical. Because selling in the past few sessions has proceeded from an unnatural response to very good news. In the last analysis, doom for government interference with business is the best news anyone could ask in these befuddled times. However, the rally will cast real light on underlying sentiment as exclusively related to current share price levels. A flat, uninteresting performance will obviously advertise the unwillingness of buyers to breast the tide of summer business and trade dullness, no matter though they think it will be less than seasonal.

• • •

Here and There: If the above does prove to be the situation only die-hard bulls will fail to take the tip that quiet and probably selective markets will rule for awhile . . . And their disappointment will undoubtedly be acute . . . Though to us it seems that avoidance of a new slide will mean that the market had not raced too far ahead of business and trade . . . And it would hold to these levels of moderate reaction in preparation for a new upturn discounting fall expansion . . . That is the sort of picture the market could develop to our satisfaction.

B.-M. T. EARNS $4.24 on Common

Brooklyn-Manhattan Transit System, including Brooklyn & Queens Transit System, reports for 10 months ended April 30, 1936, net income of $4,367,841, equal, after allowing for 10 months dividend requirements on the 249,468 shares of $6 preferred, to $4.24 a share on the 735,664 shares of common, against $4,706,949, or $4.70 a common share, in first 10 months of preceding fiscal year.

Boston Stocks

	High	Low	12:00	Chge.
Am Tel	159⅝	158⅝	159⅝	+ ⅝
Bigelow-S pf..	106⅝	106⅝	106⅝	+1⅛
Bos & Albany.	133	133	133	..
B & M pr pf..	20	20	20	..
Boston P P...	13⅝	13¼	13⅝	+ ⅛
Cop Range ..	7⅝	7⅝	7⅝	..
E Mass pf	54⅝	53	53	−2
Edison	160⅝	160⅝	160⅝	+ ⅛
Gilchrist	7	7	7	+ ¼
N. E. Tel	124	123⅝	124	− ¼
Old Colony...	33⅛	33⅛	33⅛	+ ⅛
Reece F M...	2	2	2	..
Sub Elec	3	3	3	− ¼
Texla	3	3	3	− ¼
Torrington ...	94	94	94	+2¼
Un Gas Co ...	7¼	7¼	7¼	− ⅞
Unit Fruit ...	75⅝	75	75⅝	..
Unit Shoe ...	86⅝	86	86⅝	+ ⅛
Utah Metal .	66c	66c	66c	..

Bank Statement

Boston Balance	$16,000,000
Boston Clearance	$39,000,000

25 Years Ago

New York, May 20 (INS)—Missouri Pacific directors planned $20,000,000 improvement issue.

May cotton at 16 cents and July at 16.18, new high.

Stocks hold firm despite selling by big operators.

STOCK Prices Edge HIGHER

IN QUIET DEALINGS

New York, May 20—The stock market displayed an improved tone today after weathering further light selling at the start, with the general list pointing irregularly higher in quiet dealings.

Motors and rails led the limited recovery, with such leaders as Chrysler, General Motors, N. Y. Central and Southern Pacific registering small fractional gains

Foods, utilities and general industrial stocks were moderately higher. Coppers were mixed, with Kennecott again lower despite the increase in dividends voted yesterday.

Alcohols were unsettled by a drop of nearly 2 points in U. S. Industrial Alcohol on top of the 3½ points break late Tuesday.

Timely Topics

A recovery note was added by "Iron Age," which pointed out that the current demand for heavy steel products seems to be sufficiently strong to offset reduced automotive requirements in the early summer.

The review placed this week's mill operations at 68½ per cent of capacity, a rate only slightly under the year's high mark. Backlogs were said to be more than sufficient to maintain production through May.

There was no attempt to forecast exactly what will happen to the steel situation in the third quarter, owing to the belief that a possible boost in prices would influence July and August demand. A moderate, but less than normal, slowing down in June, it was stated, can hardly be avoided.

Although electric power output for the week ended May 16, was up slightly from the previous week, the advance was a trifle less than seasonal.

Both the French franc and sterling were unchanged at the beginning of foreign exchange transactions, the former at 6.58⅜ cents, and the latter at $4.97.

NEW HAVEN Gross Gains

Operating revenues of the New Haven in April were a little more than 7 per cent greater than in April last year, when they were $5,911,246. An increase of a little more than 10 per cent was registered in income from passenger transportation, while freight revenue increased slightly more than 6 per cent in April this year against a year ago.

Increased expenses more than offset the increase in revenues in April, resulting in net operating income for the month between $250,000 and $300,000 less than in April, 1935, when the figure was $709,557.

Comments of Brokers

We would view the current decline as being in the nature of a secondary selling test, such as usually follows a normal retracement of part of the ground previously lost.—J. E. Molloy—Hornblower & Weeks.

Although further irregularity is in early prospect for stocks, it seems likely that nearby bids will prove to be more numerous as the April lows are closely approached.—H. D. Comer—Paine, Webber & Co.

In the event that a marked diminution of offerings develops during today's session, such action should be construed as a favorable indication that the downward minor movement that has been taking place during the past few days has been terminated.—R. S. Feigus—Prentice, Blauner & Brady.

The situation seems to call for a continuance of cautious trading policies for the time being regardless of the fact that certain groups appear to be at attractive levels for long-range purchase.—J. S. Wilson—Josephthal & Co.

It does not seem reasonable to believe that a decline in stocks is going to proceed very far which is based on nothing more than disappointment that a favorable Supreme Court decision did not have the expected effect on the market.—Thomson & McKinnon.

Fundamentals which have forced money into stocks have not changed. There are no important new media for the profitable use of funds and the increasing supply of flat purchasing power indicates an even larger amount of idle money than before.—G. M.-P. Murphy & Co.

We lean to the view that a good grade of absorption will welcome offerings this morning and as the session progresses rallies will be attempted. —J. S. Bache & Co.

There seems little likelihood of a change in the character of the market. Any unexpected bad news will find the list in very vulnerable position.—J. P. Maher-Shields & Co.

NEW YORK MARKET

QUOTATIONS TO 12:30

Sales in One Hundreds

	Sales	High	Low	Last	Chg.
—A—					
AdamsExp .10	15	10⅜	10½	10⅜	
Address .60...	1	24	24	24	+ ⅛
Adv Rumely..	2	2⅜	2⅜	2⅜	
AirReduc 3...	1	60½	59⅝	59⅝	− ¼
Airway El Ap.	1	3⅜	3⅜	3⅜	− ⅛
AlaskaJu.75b.	16	13⅝	13¼	13½	− ⅛
Alleg Corp....	1	3	3	3	+ ⅛
Allied Ch 6...	2	188	187¼	187¾	− ¼
Allied Mills 1..	2	24½	24½	24½	
Allied Stores..	45	8⅝	8⅛	8⅝	
Allied Strs pf 5	1	71	71	71	− ⅝
Allis Chal......	1	42½	42½	42½	+1
Am Leath pf2f	1	36	36	36	+1½
A Ag Ch pf 2..	1	50½	50½	50½	+ ½
Amerada 2....	12	88	87½	88	−1
Am Bnk N 1...	2	43½	43½	43½	− ⅝
Am Br Sh 1.50	1	44	44	44	+1
AmBrShpf7....	x	130½	129½	130	+ ⅝
Am Can 5b....	2	127	126½	126½	+ ½
Am Car&Fdy.	8	32¼	31⅛	32¼	+ ⅝
AmChic2.25b..	1	89	89	89	
AmCom'lAlc..	1	23¼	23¼	23¼	− ¼
AmCrystal Sug	2	21½	21	21	+ ¼
Am En Tile..	3	4½	4	4½	
AM&For'n P..	2	7	7	7	
Am&FP7%pf.	1	32	32	32	
AmHide&Lth.	2	5⅜	5⅜	5⅜	− ¼
Am Hm Prd.40	1	39½	39½	39½	− ½
Am Ice.......	1	3⅜	3⅜	3⅜	
Am Loco pf...	1	72	72	72	−1
Am Ma&Met.b	2	10½	10¼	10½	− ⅛
Am Pow&L....	12	10½	10	10¼	+ ¼
AmP&L6pf.50	1	52⅜	52⅜	52⅜	+ ⅛
AmP&L5pf.25	2	44¼	44¼	44¼	− ⅛
Am Rad SS...	15	19⅜	19	19¼	+ ⅛
AmRollM1.20.	18	26⅜	26	26	
Am Smelting.b	8	76	75⅝	75½	+ ¼
Am Stl Fdy...	4	26½	26	26⅜	+ ⅛
Am Sugr pf 7.	1	135	135	135	−1
Am Tel&Tel 9.	13	159¼	158⅝	159⅛	⅝
Am Tob 5....	1	90⅝	90⅝	90⅝	− ⅞
Am Tob B 5...	4	92½	91	92½	+1¼
Am Tob pf 6..	2	144¼	144¼	144¼	
Am Type.....	8	9⅝	9⅝	9⅝	
Am Wat Wks.	15	20⅝	20⅜	20⅜	
Am Woolenpf4	6	59½	58½	59¼	+1½
Am Zinc.....	1	3⅝	3⅝	3⅝	
Anaconda .25.	2	33	32⅞	32⅞	+ ¼
AacC pf 6.50..	x	98	98	98	−1
Andes Copper.	1	10½	10½	10½	− ¼
Armour Ill...	3	4⅞	4⅞	4⅞	
Arm Cork 1.50	14	51	49	50	− ¼
Artloom Corn.	1	15⅝	15⅝	15⅝	+ ⅛
Asso Dry Gds.	4	14¼	14¼	14¼	
Atchinson 2r..	18	70¼	69½	69⅝	
Atl Coast.....	7	24	23½	24	+ ½
Atlas Refin 1.	8	27⅝	27¼	27⅝	+ ¼
Auburn Auto..	1	29	29	29	
—B—					
Baldwin......	4	3⅜	3⅜	3⅜	
Balt & Ohio...	15	17½	17	17½	+ ⅝
Barker Bros...	1	15	15	15	
Bendix 1......	26	27⅜	26¾	27⅜	+ ¼
Ben Loan 1.50.	5	21	20½	21	+ ¼
Beth Steel....	15	49⅝	49⅛	49⅝	+ ⅝
BlawKnox .20.	2	15⅝	15⅝	15⅝	+ ⅛
Blum'thal pf...	x	80	80	80	
Boeing Airc...	12	18⅛	18⅛	18⅛	
Borden 1.60...	38	27⅜	27	27	− ¼
Borg War 3....	12	69½	69½	69½	
Brt Brass .40.	2	13⅝	13⅝	13⅝	− ⅛
Brist My 2.10b	2	42⅝	42⅝	42⅝	
Bklyn M Tr 2.	2	46½	45⅝	45⅝	− ⅝
B-M Tran pf6.	2	102	102	102	
Bucyrus E pf3	x	108	107	108	+2
Budd Mfg....	58	14⅝	14½	14⅝	
Bullard Co....	2	24½	23⅜	24¼	+ ⅝
Burroughs .60.	2	26½	26⅛	26½	+ ⅛
Byers A M....	2	17¼	17¼	17¼	+ ⅛
—C—					
Cal Pack 1.50.	2	31¼	31⅛	31½	+ ½
Callahan Zinc.	2	1	1	1	
Cal&Hec .25..	25	10⅝	10⅛	10½	
Canada Dry...	2	11½	11½	11½	+ ¼
Canadian Pac.	36	12½	12⅛	12⅛	− ⅛
Cannon Mills 2	2	38	38	38	
Car Cl&O St 5.	x	100½	100	100½	+ ½
Carr&Gen .20.	2	7	7	7	
Celanese C .50	4	22	22	22	− ⅛
Celotex.......	2	22⅞	22½	22⅞	+ ¼
Cen Agur 3b..	5	27	26⅝	27	
Cent RR NJ...	2	39	39	39	
Cert-T P pf...	x	93	93	93	
Chesap'kCorp3	2	64⅝	64⅝	64⅝	− ⅝
Ches&Ohio2.80	25	56½	55⅝	56¼	+ ¼
Champ P pf 6.	x	103½	103½	103½	− ⅛
Chi & E Ill...	2	1⅜	1⅜	1⅜	
C M StP&P pf.	2	3¼	3¼	3¼	
Chic & N W...	2	3	3	3	− ⅛
Ch Pneumatic.	2	14¼	14	14	− ⅛
Chickasha 2..	2	23	22½	22½	−1
Childs Co.....	2	8	8	8	+ ⅝
Chrysler ig....	108	93¼	92¼	93	+ ⅝
CityI&Fpf6.50.	x	80⅝	80⅝	80⅝	− ⅝
ClarkEquip .50	2	33⅝	33⅝	33⅝	+ ¼
CocaCola2.25B	15	92	92	92	
Colgate .75b..	12	14⅝	14⅝	14⅝	
Collins&Aik.80	2	41⅝	41⅝	41⅝	
Collin&A pf 7.	x	110½	110	110	− ¼
Col Fuel Iron.	2	5¼	5¼	5¼	+ ⅛
Colo F&I pf...	9	25	25	25	−2⅜
Col&South RR	x	32½	32½	32½	− ⅝
Col Gas .30G..	127	18⅝	18	18⅛	
Col GE pfA6..	2	99½	99¼	99½	
Col Pictures 1d	2	31½	31	31¼	− ¼
ColP cv pf2.75	2	43½	43	43	−1½
ColCarbon4.40l	2	116⅝	116⅝	116⅝	+ ⅛
Com Cred2.50.	69	58⅝	58	58	
Cm Cr 5½ pf.	2	112½	112½	112½	+ ⅝
Com Solv .60.	36	17⅝	17⅝	17⅝	
Comwlth&So..	127	2⅛	2⅜	2⅜	+ ⅛
Com&So pf 3.	2	63	63	63	− ⅛
Con Coal cvpf.	2	18¼	18¼	18¼	
Con Edison 1..	82	30	29⅞	29⅞	+ ⅛
Con Edis pf 5.	2	105½	105	105½	+ ⅛
ConFilmpf.50f.	2	17¼	17¼	17¼	
ConsolLannd..	2	4⅝	4⅝	4⅝	
Consol Oil .25r	40	12¼	11⅞	12	− ⅛
ConsRRCuba p	5	8⅛	8⅛	8⅛	− ⅛
Consol Textile.	5	⅝	⅝	⅝	− ⅛
Container Corp	11	16½	16⅛	16⅛	− ⅛
Cont Baking A	6	13⅝	13⅝	13⅝	+ ⅛
Cont Bak pfA4	5	75	75	75	− ⅛
Cont Can 3....	6	70½	70¼	70½	+ ⅛
Cont'l Motors.	10	2½	2½	2½	
Con't Oil .50g.	30	29½	29	29⅛	− ⅛
Cont Steel .50.	5	29⅜	29⅜	29⅜	+ ⅝
Corn Prod 3..	5	76	76	76	+ ⅞
Coty Inc.....	3	4⅞	4⅞	4⅞	
Cream of Wt2.	4	35¼	35¼	35¼	
CrosleyRad.25	11	25½	25¼	25¼	+ ⅝
Crown Zellerb.	4	8	8	8	+ ⅛
Cuban-AmSp.	x	95	95	95	
Curtis Publish	4	18	18	18	− ⅛
Curtiss Wright	20	6¼	6⅛	6¼	+ ⅛
Curtiss Wr A.	10	15	14⅝	15	+ ⅛
—D—					
Deer&Co 1.40	3	29½	29½	29½	− ⅛
DetroitEd	11	23⅛	23⅛	23⅛	+ ⅝
Del Lac W....	9	15⅝	15⅝	15⅝	+ ⅛
Distill Seagr..	10	23½	23⅛	23½	+ ⅛
Dome Mines.2	11	57½	57	57½	
Douglas A....	40	54½	54	54½	
Du Pont 3.60..	8	142½	142½	142½	+1½
DuPont db 6..	3	129⅝	129⅝	129⅝	+ ⅛
Duql. pf.5....	x	114¼	114¼	114⅝	
—E—					
Eastman 5.25b	4	162¼	162¼	162¼	
Eaton M 2....	6	32½	32⅛	32¼	+ ⅛
El&Mus In.24.	8	6	6	6	
El Au L 1.20..	6	34¼	34¼	34¼	+ ⅝
Electric Boat..	20	10½	10¼	10½	+ ⅛
Electric P&L6.	15	14½	14¼	14⅜	+ ⅛
Elec P&L 6pf..	4	53½	53½	53½	
Elec P&L 7pf.	9	60½	59⅝	60¼	+ ⅛
El Stor Bat 3.	6	47¼	46½	47¼	+1¼
Elk Horn Coal	6	⅝	⅝	⅝	+ ⅛
Erie..........	8	12⅝	12⅝	12⅝	+ ⅛
—F—					
Fairbanks Co.	x	3	3	3	
Fairbanks pf..	x	12⅝	12⅛	12⅝	− ⅛
Fairbks M o..	2	45½	45⅛	45½	−1⅛
Fajardo Sug..	3	36⅛	36⅛	36⅛	+1
Fed Lt&Trac.	5	19⅛	19⅛	19⅛	− ⅛
FedScrewWks.	4	3½	3½	3½	
Fed Water Svc	4	3¼	3¼	3¼	+ ⅛
FireT&R 1.20.	11	27⅝	27⅝	27⅝	
FirestoneT&pf6	1	103½	103½	103½	
Foster Wh Cp.	6	25½	25⅛	25½	− ⅛
Fourth N 1.75	6	31⅛	31⅛	31⅛	− ⅝
FollrGA 2 pf...	x	36	36	36	
—G—					
GenAmTrl.75.	5	46½	46½	46½	
Gen Bronze...	2	7⅝	7⅝	7⅝	− ⅛
Gen Cable pf..	3	80	80	80	+2½
Gen Cigar 4...	3	56⅛	56⅛	56⅛	
Gen Elec 1.00.	30	36½	35⅞	36	− ⅛
Gen Fds 1.80.	10	38⅝	38⅛	38⅛	− ⅛
Gen Gas A....	5	2	2	2	
Gen Mills pf6..	1	119	119	119	
Gen Motor 2..	50	61⅛	60⅝	61⅛	+ ⅝
Gen Mot pf5..	2	121½	121	121½	+ ⅛
GilletteSafR 1.	20	15¼	15⅛	15⅝	− ⅛
Gill R cv pf 5.	4	82⅝	82⅝	82⅝	− ⅛
Gimbel Bros..	30	9⅝	9⅝	9⅝	+ ⅛
Glidden ppf7..	2	105⅝	105⅝	105⅝	− ⅛
Gold Dust 1.20	24	15⅝	15⅝	15⅝	− ⅛
Goodrich.....	30	19½	19	19½	
Goodyear Tire.	30	24⅞	24⅝	24⅞	
Graham Paige	20	2⅜	2⅜	2⅜	
GranbyMinSt6	86	3⅜	3⅜	3⅜	+ ⅛
GrantWT 1.40.	4	30⅛	30⅛	30⅛	− ⅛
GtNth pf new.	50	35	34⅝	35	+ ⅛
Gt Northn rts.	120	1⅜	1⅜	1⅜	
GrtWSug2.40..	20	36	36	36	
GrtWSug pf7..	2	145½	145½	145½	+ ⅛
Greyhound Co.	12	55	55	55	
—H—					
Hall Printing..	4	8½	8½	8½	
Holland Furn.	4	33½	33½	33½	+ ½
Holly Sugar 1.	20	33	33	33	+ ⅛
Houd Hr B1.50	25	23	22⅝	23	+ ⅛
Houston Oil...	30	8¼	8⅛	8¼	+ ⅛
How So 3.75B.	4	51⅝	51⅝	51⅝	− ⅛
Hudson Motor	30	14⅛	14⅛	14⅛	+ ⅛
Hupp Motors..	40	2½	2½	2½	
—I—					
Illinois Cen...	20	19⅝	19¼	19⅝	
Ill Cen pf.....	3	30	30	30	−1
IndRayon 1.60	20	27	27	27	+ ⅛
Inspiration C.	8	9⅝	9⅝	9⅝	− ⅛
Int Agre Ch...	12	3½	3½	3½	
IntBusMach6D	2	168½	168	168½	+2
Int Harv 1.20.	20	81⅛	81⅛	81⅛	− ⅛
Inter Cem 1.00	12	44⅝	44⅜	44⅝	− ⅝
Int Nickel 1...	45	46	45⅝	46	+ ⅝
Int Paper pf..	22	23½	23½	23½	
Int RyCA pf..	2	34	34	34	− ⅛
Inter T&T....	35	13⅝	13⅝	13⅝	+ ⅛
Isl Crk Coal..	4	27¼	27⅛	27¼	−1
—J—					
Jewel Tea 4....	4	69⅝	69⅝	69⅝	− ½
Johns-Man 2..	8	92¼	92¼	92¼	−1
—K—					
Kan City So...	3	20	20	20	+ ⅝
Kaufm DS 1...	8	20½	20¼	20¼	+ ⅛
Kayser J .45g.	4	28	27⅝	28	
Keith Albee pf	2	86	85	85	
KelseyHayesA.	4	20⅛	20	20	−1
KelseyHayesB.	5	18⅝	18⅝	18⅝	− ⅝
Kelvinator 70b	1	19½	19½	19½	
Kennecott 1...	18	35⅝	35⅛	35¼	− ⅛
Keyst'eSW80g.	3	19	19	19	+ ⅛
Kinney GR pf.	x	32	32	32	− ⅛
KresgeSSpf7..	x	104½	104½	104½	
Kroger Gr1.60.	1	22⅝	22⅝	22⅝	
—L—					
Lambert 2....	2	20½	20½	20½	+ ⅛
Leh P.C. 4....	4	96	96	96	+1
LehighValCoal	4	2⅛	2⅛	2⅛	
Lehn Fink 1..	2	14½	14⅝	14⅝	− ⅛
Lib McN Lib..	6	7	7	7	
Lib Owens 2..	10	53	53	53	
Link Belt 1.20.	4	39	39	39	
LiqCarb 1.85b.	5	34½	34½	34½	
Loft Inc.....	8	2¼	2¼	2¼	
Long Bell LA.	5	5½	5½	5½	
Lorillard1.20	6	22½	22½	22½	
Louis Oil pf..	x	28	27½	27½	+ ⅛
Lou Nash 3...	3	65	65	65	
LudumSteel 1.	11	23⅞	23⅝	23⅞	− ⅛
—M—					
M'And&F2.00b	5	35½	35½	35½	
Mack Truck 1.	12	29	28⅝	29	− ⅛
ManhShirt.60.	4	17⅝	17⅝	17⅝	− ¼
Marine Mid.40	2	8⅝	8⅝	8⅝	
Math Alk 1.50	10	29½	29½	29½	
May D S 2....x	4	45⅝	45⅝	45⅝	− ⅛
McCrory A....	2	12½	12½	12½	
McGraw H pf..	6	19	19	19	
McIntPorMine2	10	44	44	44	+ ⅝
McKeTP4.25b.	2	106	106	106	+ ⅝
McKes&R.....	12	8⅝	8⅝	8⅝	
McLellan Strs.	4	11⅝	11⅝	11⅝	
Mead Co......	1	13½	13½	13½	− ⅝
Mead Co pf...	2	105	105	105	− ⅛
Mesta M 2....	2	46⅝	46½	46½	+ ⅛
MidConPet.40g	11	18⅝	18½	18⅝	
Miami Copper.	11	9	9	9	+ ⅛
MinnMolPrv..	12	8⅝	8⅝	8⅝	− ⅛
Mission Corp..	2	17⅝	17⅝	17⅝	− ⅝
Mo Kan & T..	4	7⅝	7⅝	7⅝	+ ⅛
M K T pf A...	15	20	20	20	
Mohawk M 1...	4	22	22	22	
Monsan 1.25b.	11	81	81	81	+ ⅛
Mont Ward.20	32	40⅞	40⅝	40⅞	+ ⅝
Mother Lode..	5	1⅛	1⅛	1⅛	+ ⅛
Motor Wh .80.	*13	17⅝	18⅝	18⅝	+ ⅛
Mullins pf 1.75	x	73	73	73	
Murray Corp..	7	15⅝	15⅝	15⅝	+ ⅛
—N—					
Nash Motor 1.	14	17⅛	17	17	− ⅛
Nat Aviation..	11	10	10	10	− ⅛
NatBis't 1.60..	7	34⅛	33⅞	34⅛	+ ⅛
NaCashRA.50.	5	22⅝	22⅝	22⅝	− ⅛
Nat Dairy 1.20	12	23¼	23	23	− ⅛
Nat Dept St pf	9	11⅝	11⅝	11⅝	
Nat Distillers2	23	29⅝	29	29⅛	+ ¼
Nat Lead.....	10	28½	28½	28½	+1½
Nat Ry M2pf..	2	⅝	⅝	⅝	
Nat Steel 1.50.	5	58½	58½	58½	− ½
Natomas 1b...	6	11⅛	11	11	− ⅛
Newport Ind..	3	9½	9½	9½	− ⅝
NY Central...	24	34¼	33⅝	34⅛	+ ⅝
NY Chi&StL p	2	49½	49⅛	49⅛	−3⅜
NY Investors.	5	1½	1½	1½	
NY NH&H pf.	5	8	8	8	
NY Stm pf 6..	x	90½	90½	90½	− ¼
North Amer 1.	14	24⅝	24⅝	24⅝	+ ⅛
NorthAmAvia	12	7⅝	7⅝	7⅝	− ⅛
Northern Pac	24	27¼	26⅞	27	+ ⅝
NorthwestTel3	x	52½	52½	52½	
Norwalk Tire.	2	3	3	3	+ ⅛
—O—					
Ohio Oil 30r...	7	12⅛	12½	12½	− ⅛
Omnibus Corp.	12	19⅛	19⅛	19⅛	
Otis El .60....	13	27	27	27	
Otis Steel.....	7	14⅛	14⅛	14⅛	− ⅛
—P—					
PacGasEl 1.50	10	35	34⅞	34⅞	− ⅛
Pack Mot .20.	80	10½	10⅛	10⅛	− ⅛
Paramount...	10	8⅝	8⅝	8⅝	− ⅛
Park Utah M.	6	3½	3½	3½	
Pathe Film...	5	8½	8½	8½	− ⅝
Patino Mines.	11	10⅝	10⅝	10⅝	− ¼
Peerless Corp.	1	2	2	2	+ ⅛
Penney 4.50b..	5	77¼	77¼	77¼	
Penn Dix Cem	1	6½	6½	6½	− ⅛
Penn RR 1g...	32	29¼	29⅛	29¼	+ ⅛
Petrol Corp.38	10	12⅝	12⅝	12⅝	+ ⅛
Pet Milk 1....	1	22	22	22	
PfeifferBr 1.36	13	14½	14½	14½	+ ⅝
PhelpsDod.25g.	2	33	33	33	− ⅝
Phil Co pf 3...	1	47	47	47	+ ⅛
Phila RC&I....	4	2½	2	2	+ ⅛
Phila RT pf....	x	11⅛	11⅛	11⅛	
Philip Morris1	6	80	80	80	+ ⅝
Phillips-Jns p7	x	73½	73½	73½	−1½
PhillipsP1.25b	60	39½	38⅞	39⅛	+ ⅛
PhoenixHpS.50	x	80	80	80	
Pierce Oil pf..	6	11½	11½	11½	
Pitts Coal pf..	1	38	38	38	− ⅝
Pitts Steel pf.	x	64½	64½	64½	+1½
Plymouth Oil.	1	14⅛	14	14	+ ⅛
Proc Gam 1.80	13	41⅛	41⅛	41⅛	+ ¼
Proc&Gam pf5	x	118⅝	118⅝	118⅝	
PubSerNJ2.40.	8	40½	40⅛	40⅛	− ⅛
Pullman 1.80.	8	43	42⅝	42⅛	− ⅛
Pure Oil.....	6	17⅝	17⅝	17⅝	
PureOilpf2.50f	x	104	104	104	
Purity Bak 1..	9	10⅛	10⅛	10⅛	
—R—					
Radio Corp....	28	10⅛	10⅛	10⅛	+ ⅛
Radio Keith...	18	6	5⅞	6	+ ⅛
Reming Rand.	17	21⅝	21⅛	21⅛	− ¼
RemRd ppl.35	9	23⅝	23⅝	23⅝	− ⅝
RemRand 6pf.	3	97	97	97	− ⅞
Reo Motor....	27	5⅛	5	5	
Republic Steel.	28	18⅝	18⅝	18⅝	
ReynoldsSpr 1.	7	46⅝	46⅝	46⅝	−1⅛
ReynoldsTobB	13	53⅝	53⅝	53⅝	− ⅛
Rutlan pf.....	2	6⅛	6⅛	6⅛	− ⅛
—S—					
Safe 6% pf 6.	x	111	111	111	+ ⅛
StJoeLead.40.	12	22½	22½	22½	− ⅝
St L SFt pf...	4	3⅝	3⅝	3⅝	− ⅛
Schenley Dist.	13	42⅝	42⅛	42⅛	− ⅛
Schenley pf5.50	4	100	100	100	− ⅝
Schulte Stores.	9	2⅛	2⅛	2⅛	+ ⅛
Schulte S pf..	2	12	12	12	
ScottPaper rts.	3	1⅝	1½	1½	
Seaboard A L..	5	⅝	⅞	⅞	
SeaboardO.70b	2	31⅝	31½	31½	− ⅛
Sears Roeb 2..	33	66⅝	66¼	66⅝	+ ⅝
Servel 12½...	12	20	20	20	
Sharon Steel..	8	22⅛	22⅛	22⅛	− ⅝
Sharp&Dohme	7	6⅛	6⅛	6⅛	
Shell Union Oil	13	16⅝	16⅝	16⅝	+ ⅛
Simmons Co..	24	25⅝	25½	25⅝	+ ⅛
SlossSheff pf..	x	88	88	88	−2½
Snider Pack...	9	24¼	24	24¼	+ ⅛
SoconyVac.40.	22	12⅛	12⅛	12⅛	
SoAmGold.10g	165	4⅝	4⅝	4⅝	
SoCalEd 1.50.	7	25⅝	25⅝	25⅝	− ⅝
Southern Pac.	24	30⅝	29⅝	30⅛	+ ⅝
Southern Ry..	14	14¼	14⅛	14¼	+ ¼
Sou Rwy pf...	4	22⅝	22⅝	22⅝	+ ¼
Sparks With..	4	6¼	6¼	6¼	+ ⅛
SpenKellog1.60	3	31	31	31	
SperryCo .15r.	15	17⅛	17⅛	17⅛	
Stand Br .30..	24	15½	15⅛	15⅛	− ⅝
Stand Br pf 1.	x	128	128	128	+ ⅛
Standard Gas.	3	6⅝	6⅛	6⅝	
Stand Invest..	3	3⅛	3⅛	3⅛	
Std Oil Ex pf6.	18	112½	112½	112½	
StOilCal 1.05b.	14	36½	36	36½	+ ½
Std Oil Ind 1..	22	33⅝	33⅝	33⅝	
SOofNJ 1.25b.	24	57⅛	56⅝	57⅛	
Stewart W .50	4	17⅝	17⅝	17⅝	+ ⅛
Stone&Webst.	15	16⅝	16⅝	16⅝	+ ⅛
Studebaker nw	19	11⅛	11⅛	11⅛	+ ⅛
Superior Oil...	15	4⅝	4¼	4⅝	
Suth'dPa 1.00b	9	27½	27	27	+ ⅝
Swift Int 2....	3	29⅝	29½	29½	
—T—					
Tenn Corp....	7	7¼	7	7¼	+ ⅛
Texas Corp 1.	6	32¼	32¼	32¼	
Tex Gulf Su 2.	9	35½	35¼	35½	
Tex Pac C&O.	7	10	9⅛	10	− ⅛
Tex Pac LT...	8	10⅛	10⅛	10⅛	
Thermoid Co..	3	9	9	9	+ ⅛
Third Avenue.	5	6⅛	6	6	
ThompsonStts.	5	5⅝	5⅝	5⅝	
Tidew A Oil.25	7	15⅝	15⅝	15⅝	+ ¼
TidewAO pf6..	4	104⅝	104⅝	104⅝	− ⅛
Timken Detr't	9	15⅝	15⅝	15⅝	+ ⅛
TimkRB 2.25b	12	60½	60¼	60¼	− ¼
Transam .40b.	8	12⅝	12⅝	12½	
TransWestAir.	3	19⅝	19⅝	19⅝	+ ⅛
TriContiCorp..	16	8⅛	8⅛	8⅛	
Truscon Steel.	2	8	8	8	+ ½
TCFox pf 1.50	3	33⅝	33⅝	33⅝	+ ¼
Twin City R T.	2	9¼	9¼	9¼	− ⅛
—U—					
Ulen Co.......	1	5	5	5	
UnCarbide 3.00	12	81⅝	81¼	81⅝	+ ⅛
UnOil of Cal 1.	12	22⅛	22⅛	22⅛	− ⅝
Union Pac pf4.	6	96¼	96	96	− ¼
Utd Aircraft..	15	22⅛	21⅞	22⅛	− ⅛
UtdAirL vtc..	31	16	15½	15½	− ⅞
Unit Corp Del.	24	6⅛	6	6⅛	
Unit Corp pf3.	13	42⅞	42⅞	42⅞	
United Drug..	28	12⅝	12⅝	12⅝	
Unit Elec Coal	31	5¼	5⅛	5¼	+ ⅛
Unit Fruit3.00	11	75½	75⅛	75⅛	− ⅝
Unit GasEl 1.	23	15	15	15	
Utd Glump p5.	1	110½	110½	110½	+ ½
Unit Pap Brd.	10	7⅝	7⅛	7⅛	− ⅛
USFrght 1.25b	*18	25½	25⅛	25½	+ ⅛
US Gyps 1.60b	11	86	86	86	−1
US Hoffman..	11	11⅝	11⅛	11⅝	− ⅛
US IndAlc 2.00	25	41⅛	39⅝	40¼	−1⅛
US P&P 1.50..	13	36⅝	36⅝	36⅝	+ ⅛
U S P&P rts..	172	⅛	⅛	⅛	
US Rubber....	50	29⅝	28⅞	29⅝	+ ⅝
US Rubber pf.	20	71	71	71	+ ½
US Smelt'g 6g.	10	90¼	90¼	90¼	
US Steel......	55	56⅝	55⅞	56½	+ ⅛
US Steel pf6 2.	4	118	118	118	− ½
United Strs A.	31	5⅝	5⅝	5⅝	+ ⅛
UnLeafTob p8	2	155	155	155	
Univ P&B....	21	1½	1½	1½	
UtilPow&L A.	24	5	5	5	+ ⅛
—V—					
Vadsco Sales..	3	1½	1⅛	1⅛	
Vanadium....	13	17½	17½	17½	
VanRaalte 1..	2	36⅛	36⅛	36⅛	
VanRaaltepf7	x	112	112	112	
Vick 2.10b....	2	41	41	41	
Va Car Chem.	16	6	6	6	
Van El 6pf 6..	x	113½	113½	113½	−1
Va I C&C.....	x	5	5	5	
—W—					
WalkerG&W.8f	2	29½	29½	29½	+ ⅛
Walworth Co.	12	6⅝	6½	6⅝	
Warner Picts.	13	9⅝	9½	9⅝	+ ⅛
WaukMotor.60	1	21⅝	21⅝	21⅝	+ ⅛
WPE 7% pf 7.	x	103	103	103	
W Maryland..	5	8⅛	8⅛	8⅛	
West Pacific..	3	2	2	2	
WesternPac pf	3	5½	5⅜	5½	+ ⅛
West Union 2.	17	77	75⅝	77	+ ⅛
Whse A B 1...	14	36⅛	36½	36½	− ⅛
Whse Elec 3..	5	110¼	109¼	110¼	+1
Westvaco .40..	2	22	22	22	− ⅛
White Motors.	22	22⅝	22⅝	22⅝	+ ⅛
WhiteSewMach	3	4	4	4	
Wilson Co .50.	15	8	8	8	− ⅛
Woolworth2.40	18	49¼	49⅛	49⅛	
Worth Pump A	x	63¼	63⅛	63¼	+1⅛
Wrigley 3.25b.	1	67½	67½	67½	
—Y—					
Yellow Trk...	57	17½	17⅝	17½	+ ⅛
Youngs&WSd.	24	48	48	48	− ⅝
Young S & T..	35	51⅝	51½	51⅝	− ⅛
Yngs&Tpf5.50.	1	112	112	112	−1
—Z—					
Zenith Radio..	21	18⅝	17⅞	18⅝	+ ⅛
Zonite Prod....	8	6½	6½	6½	+ ⅛
Call Money...		1	1	1	

(a) Optional stock or cash. (b) Includes latest extra declaration only. (c) Extra stock or cash. (d) Extra in stock. (e) Liquidating dividend. (f) On account of accumulations. (g) Paid this year. (m) Special. (r) Paid last year. (ww) With warrants. (xw) Without warrants. (•) Ex-dividend. (†) Ex-rights. (x) Unit of trading 10 shares

Wall Street Sidelights

New York, May 20—Declaration last week of a small dividend against arrears on J. I. Case preferred stock has inspired talk in speculative quarters of similar developments in prospect for senior shares of other farm equipment manufacturers.

Belief is entertained in certain quarters that Deere & Co. will be the next to begin reducing back payments on the preferred.

These now amount to $3.35 a share. In this connection estimates are current that the company earned more than the full year's regular preferred dividend the first half of the fiscal year to April 30. The period, it is said, provided the company with a substantial amount to apply against arrears. Deere's next meeting date for dividend action is scheduled for late in July.

• • •

Second Quarter Estimates Out

Although the current quarter is only half over, brokerage estimates are already appearing of probable per share results for the period. In numerous cases the forecasts disclose material betterment over actual results of the June quarter last year. Some compare as follows: Chrysler $3.50 vs. $1.16; Electric Auto-Lite $1.10 vs. 49 cents; Houdaille Hershey 95 cents vs. 97 cents; Timken Roller Bearing $1.10 vs. 90 cents; International Cement 70 cents vs. 54 cents; Johns Manville 55 cents vs. 56 cents; General Electric 30 cents vs. 21 cents; Westinghouse $1.60 vs. $1.48; Corn Products 85 cents vs. 52 cents; General Foods 60 cents vs. 48 cents; Allis Chalmers 85 cents vs. 44 cents; Anaconda 50 cents vs. 33 cents; International Nickel 55 cents vs. 34 cents; Columbia Gas 18 cents vs. 8 cents, and Consolidated Edison 38 cents vs. 49 cents.

• • •

Texas & Pacific Freight Higher

Texas & Pacific Railroad's freight traffic volume currently loadings are better than 10 per cent ahead of last year. For the year 1936 to date, the road's cumulative loading are better than 10 per cent greater than in 1935. Missouri Pacific Railroad is the beneficiary of good earnings by Texas & Pacific, for the "Mopac" owns all 237,030 shares of Texas & Pacific 5 per cent non-cumulative preferred stock, and 229,463 of its 387,550 outstanding shares of common. Texas & Pacific in the first four months of this year earned $1.32 a share on the 5 per cent preferred, against 18 cents on the preferred in the like 1935 period. For the full year 1935 Texas & Pacific earned $5.83 on the 5 per cent preferred stock, against $4.35 on the preferred in 1934.

• • •

L. & N. Earnings Double Year Ago

Louisville & Nashville Railroad's freight movement currently is about three-quarters of what the carrier considers "normal." While geographically a Southern railway, the road's revenues depend to a large extent upon the industrial activity in the Great Lakes district, for it is a prime mover of coal northward from the Kentucky fields to the industrial Middle West. Improved freight loadings lifted Louisville & Nashville's first quarter earnings to $1.28 a common share, more than double the 60 cents earned in the March 1935 quarter. For the full year 1935 the road earned $3.53 on common, against $2.54 in 1934.

Royal Dutch Increases Dividend

The Hague, Netherlands, May 20 (AP)—The Royal Dutch Company announced today a dividend of 10½ per cent on the ordinary shares, which is the largest payment since 1930, when stockholders received a dividend of 17 per cent. In 1934 the company paid 7½ per cent.

Shell Transport & Trading Company, associated with Royal Dutch, ordered a dividend of 17½ per cent for 1935 against 12½ per cent for 1934.

Royal Dutch is one of the largest petroleum companies, operating throughout the world. Its producing, refining and marketing activities in the United States are directed by the Shell Union Oil Corporation, a subsidiary.

Warm Weather Boosts Sales

Continuing the upward trend in retail turnover that started the latter half of 1935, department store sales in metropolitan area of New York for May 1-15 were 10.9 per cent ahead of 1935 period, says Federal Reserve Bank of New York. Sales in New York and Brooklyn stores advanced 10.7 per cent and stores in northern New Jersey 12 per cent over similar two weeks in 1935.

Gains in the two-week period in May this year are predicated on poor sales reported the similar period last year. In first 13 shopping days of May, 1935, for the metropolitan area of New York, sales were 1.9 per cent below similar period in 1934. Sales in New York and Brooklyn stores were off 2 per cent and in northern New Jersey off 1 per cent.

Spells of unseasonably warm weather this month have brought prospective buyers of summer merchandise into the stores. Summer furniture, sporting goods and women's wearing apparel provided the lion's share of total volume.

Store executives in metropolitan area, particularly in larger merchandising units, are pleased with 1936 to date. Indications for department store business in first half this year are declared extremely bright.

PLATE GLASS Output at Record

Total production of polished plate glass by members of the Plate Glass Manufacturers of America for April was 19,454,774 square feet, a new high record. Previous high was 17,275,632 square feet produced in January. April output compares with 16,057,196 square feet in March and 16,998,914 in April, 1935.

Production for the first four months totaled 66,644,539 square feet, against 59,619,203 in like 1935 period.

Bar Silver

London, May 20 (AP)—Bar silver easier, 3-16 lower at 20 5-16d. (Sterling price equivalent to 45.43 cents.)

DROUGHT Menaces CROPS

SOUTHEAST NEEDS RAIN

By Associated Press

Atlanta, May 20—Drought menaced tobacco, cotton and general farm crops in the Southeast today.

Serious conditions prevailed over large portions of Georgia, the Carolinas, Alabama and eastern Tennessee.

Damages was apparent in many places, but state farm officials were unwilling to risk any definite estimates of the loss. It was agreed that good rains in the next week or two probably would keep the damage from reaching disaster proportions.

Southeastern farmers were hopeful that scattering showers in this area during the past few days were forerunners of heavier precipitation.

Georgia

In Georgia the drougth already has cut heavily into truck crops and was threatening tobacco and cotton stands.

Frank Parker, Federal-State crop statistician for North Carolina, said truck growth, cotton, tobacco and potatoes all were badly in need of rain.

G. C. Merchant, Columbia meteorologist, found "generally unsatisfactory" crop conditions in South Carolina.

Southern Alabama's cotton was in poor stand and from 10 days to two weeks behind normal because of rainfall deficiency.

Tobacco, cotton and corn planting in Western Tennessee fell dangerously behind schedule.

Louisiana, Mississippi, Arkansas and Western Tennessee all enjoyed nearly normal rainfall and fair to good crop prospects. Texas also rallied after the early spring drought threat. Virginia officials found it "too early to determine" the effect of dry weather there.

Florida crops needed rain, but so far were retarded, rather than actually damaged, officials said.

Bond Market Irregular

New York, May 20 (INS)—The bond market turned in a highly irregular performance today, as trading continued at a desultory pace. Price changes in most instances were of minor proportions.

Rail liens worked irregularly higher on reports the Interstate Commerce Commission may grant an extension of surcharges. The usually inactive Chesapeake & Ohio (Richmond Allegheny division) second 4s of 1989 were outstanding with a runup of more than 3 points.

Fair-sized gains were scored by Baltimore & Ohio 4½s, M. K. T. 4s, N. Y. Central 4s, Northern Pacific 3s, and Union Pacific 4s.

U. S. Governments were independently strong, led by the Treasury 3⅜s of 1940-43 which spurted 6-32s of a point at one time. The 4s of 1944-54 and the 2⅞s of 1955-60 each gained 3-32s.

Washington Notebook

Washington, May 20 (AP)—A substantial gain in cigarette output last month was indicated in taxes paid to the Treasury.

Tax-paid withdrawals of small cigarettes increased to 11,868,891,200, compared with 11,193,046,810 in March and 10,696,782,120 in April, 1935.

The total for large cigars advanced to 411,605,582 from 377,167,052 in March and 373,672,734 in April, 1935.

Further expansion in whiskey and beer consumption was shown in Treasury tax reports. Taxes were paid last month on 8,627,605 gallons of domestic distilled spirits, against 8,224,085 in March and 6,360,844 in April, 1935.

The total for fermented malt liquors increased to 3,944,373 barrels compared with 3,727,263 in March and 3,448,143 in April, 1935.

Sales of confectionery and competitive chocolate products last month increased 4.8 per cent in value compared with April, 1935, and 21.6 per cent above the total two years ago, the Department of Commerce reports.

The total was $18,422,314 against $17,572,711 in the 1935 month. For the first four months the total was $74,882,156, a gain of about $4,500,000 or 6.4 per cent over the comparable period last year.

Payments on open-credit accounts receivable of department stores in March were at the same rate as in March last year, but less than the February rate, the Department of Commerce noted.

Collections by more than 400 reporting stores amounted to 43.9 per cent of accounts receivable against 44.4 in February and 43.9 in March, 1935.

On installment accounts of more than 250 reporting stores, collections averaged 17.6 per cent against 17.1 in February and 18 in March, 1935.

Bar Gold

London, May 20 (AP)—Bar gold advanced ½ penny to 139s 11½d. (Sterling price equivalent to $34.78.)

B. C. FORBES

Leaders LIKE THREE Trends

By B. C. Forbes

Industrial leaders are deriving satisfaction from three trends. But are disturbed over one possibility.

First: The United States Supreme Court and other court decisions inspire confidence that the New Deal will not be permitted to run amuck during the remainder of President Roosevelt's four-year term. Invasion of state's rights, not sanctioned by the Constitution, is being consistently repelled by the judiciary.

Second: Various events are interpreted as revealing unmistakable decline in public clamor for revolutionary and other political panaceas. The decisive defeat of the inflationary Frazier-Lemke bill is cited. Far less is now heard of "soaking the rich" fantasies. The voice of Coughlin is less listened to. Townsendism has received a black eye. Various questionnaires, straw votes, polls, have indicated that New Dealism has lost at least some of its original appeal, when its proponents promised to usher in Utopia.

Third: Despite all political uncertainties and obstacles, economic recovery has made progress, although not at the rate enjoyed in many other countries not kept in political ferment.

But in the highest business and financial circles doubts exist concerning what may happen in November and afterwards should Mr. Roosevelt be re-elected.

Bluntly, it is feared that he may "pack" the Supreme Court in order to remove this heretofore impregnable barrier against the destruction of the Constitution. President Roosevelt, his critics claim, has exhibited stubbornness, vindictiveness, determination to achieve his own way at any cost. And, of course, he has not sought to conceal his contempt for the Supreme Court.

The disposition lately in the most responsible circles has been to lighten rather than expand security holdings, to exercise business conservatism rather than courage, to hold back rather than release large-scale capital expenditures.

Little importance is attached to President Roosevelt's latest overtures to men of affairs to come and talk things over with a view to inspiring fresh confidence and labor-giving activities. "Once bit, twice shy." Business and industry feel they have been bitten not once or twice but repeatedly by Mr. Roosevelt, and that his new tactics are not motivated by any new spirit of friendliness towards the employing classes, "entrenched greed," as he called them.

This pictures briefly the present status in the higher reaches of business, industry, finance.

• • •

This pungent observation comes from Albert E. N. Gray of the Prudential Insurance Company:

"No government can last long which has to be supported by those whom it has to support."

• • •

What the younger generation would call a "neat" reply to a senatorial prober was given by one practical man. When the latter made an emphatic reply to one question, he was asked, "What do you base that statement on?"

"Experience," replied the businessman.

The prober quickly changed the subject.

• • •

Advocacy by this column of paid vacations for wage earners and other considerate treatment brings this communication from one reader, William Shaw:

"Edward N. Hurley, president of the Electric Household Utilities Corporation of Chicago, large maker of household washers and ironers, announced last New Year's Day that all workmen previously receiving $200 a month or less were given a 5 per cent increase, that workmen who had been on the payroll two years or more would receive one week's vacation on full pay, and that those employed 10 years or more would get two weeks' vacation."

• • •

In my suburban community, building of low-priced and medium-priced homes has become notably active. Even the cheapest embody such modern conveniences as refrigeration and other electrical appliances as well as oil burners. Such homes are snapped up usually before completion.

The soundest of all bases for a business boom is nationwide home building. America has need for home building.

(Copyright, 1936, by B. C. Forbes.)

First National Stores

First National Stores, Inc., declared regular quarterly common dividend of 62½ cents and regular quarterly first preferred dividend of $1.75, both payable July 1 to stock of record June 4.

Wall Street Hears

New York, May 20 (INS)—**That second quarter net of Tide Water Associated Oil (TVN) should approximate 30 cents a share on the common.**

That United Biscuit (UBS) will show better than $1.10 a share in the six months ending June 30.

That an increase in dividends by Standard Brands (SB) to the former $1 annual basis is in prospect.

NEW CARS

1936 FORD V-8

-:- Conservative Streamlining Marks 1936 Ford -:-

AS TOLD TO JAMES H. DODGE

Automobile Editor

By HERBERT D. WILSON

In the belief that most of our readers are interested in the performance characteristics of current automobile models, we have held a series of conversations with Herbert D. Wilson, nationally known performance tester of the Hearst organization, who has just completed personal tests of the 1936 automobiles. His reactions will be set down in detailed stories that will form a weekly feature each Wednesday in the Boston American. The first of this series carried herewith is on the 1936 Ford V-8.

This year accent has been placed on style and luxury, which, in my opinion, can be traced directly to the increased interest on the part of women drivers. In the past the man-interest has predominated to an extent that greater attention has been paid to mechanical and engineering developments. Since these have been perfected to a high degree, it was natural that there should be this turning toward greater comfort, beauty and ease of handling.

Conservative in streamlining, the 1936 Ford shows a definite trend toward the styling exhibited in the special bodies shown at the Ford exhibit during A Century of Progress. Perhaps Ford in the coming years will show gradual tendency toward these models.

FRONT END IMPROVED

By adopting a new radiator grille, hood and fenders, the front end has been improved and has been made longer because the top panels of the hood have been carried forward to the radiator grill without a break. The new grille, broad at the top and narrow at the bottom, blends gracefully with the heavy molded fenders, adding to the sturdy, substantial appearance of the front end.

I believe that most of us are inclined to take the wheels of an automobile for granted without close inspection. This year Ford has designed a new wheel which is pleasing in appearance, easy to clean and approximately five pounds lighter per wheel than the steel spoke type formerly used.

When you consider that this reduces the unsprung weight of the car approximately twenty pounds for the four wheels, the improvement in easy riding qualities must be substantial.

In addition to having a smart appearance, the new wheel provides a better construction for the braking drum and better coverage of the running gear under the car.

INTERIORS ATTRACTIVE

I found the interiors particularly attractive because of increased attention to detail. The door and window moldings, new style hardware and the modern treatment of the instrument panel reach a new height in color blending and harmony of design. The upholstery, too, has that fine detailed appearance of a high priced car.

Behind the wheel I sensed that the greatest 1936 Ford improvement was in its steering, for here was a high degree of maneuverability, exceptional ease of parking and at the same time a steady straight line tendency for the higher speeds of cross-country driving.

The steering gear ratio in the new cars has been increased from fifteen to one to seventeen to one. This accounts for the new facility with which the car can be parked. Then, too, the efficiency of the steering unit has been improved by replacing the former bronze bushings in the steering gear with new anti-friction roller bearings.

ROAD SHOCKS REDUCED

Additional improvements have reduced all road shocks through the steering wheel to a minimum which not only makes driving easy but adds a further factor of safety.

Operating the car on a straightaway I found that it accelerated from 20 to 60 miles per hour in high gear in 16 and three-fifths seconds, showing a top speed of 81 miles per hour. Engine performance was smooth, even at the highest speeds.

The increased accent on safety has naturally had a reflection in Ford construction. Safety glass is provided for all doors and windshield at no extra cost. The Ford 1936 body is all steel welded into a one-piece construction reinforced with steel.

Wood for construction purposes has been eliminated entirely. The new cars have rugged drawn steel wheels already mentioned, a strong X-type of frame, heavy radius rods and positive mechanical brakes.

CAR NEWLY SILENCED

This year special attention has been given to silencing the body. New materials have been utilized on floors, door and body panels and an improved method of placing and aligning the drive shaft has improved the quietness of the rear axle.

Again, quietness has been featured in the transmission in which not only the two upper gear ranges, second and high, but also low and reverse have been provided with quiet helical gears. This type of gear materially improves the shift from one speed to another, thus eliminating the possibility of clashing.

Usually in testing these cars I spend most of the time in the front seat, but during this test I wanted to get the passenger ride as well, and here I found a definite improvement which Ford engineers indicate is due to a reduction in unsprung weight.

Smooth riding, both in front and rear, quiet gears, a powerful engine, gracefully styled inside and out, a safety steel body—that's the new 1936 Ford.

P. S.—One of the Ford accessories that I was particularly enthusiastic about this year was the heater. Most of us who did any driving at all during the sub-zero spell appreciated a good heater. This one in particular appealed to me because it had a little nozzle that came up through the instrument panel and played a stream of hot air on the windshield. This unit was efficient in the coldest weather and the most severe sleet storms, keeping the interior compartment warm and the windshield free from fog and ice.

Of course, in the fine spring weather that we are currently enjoying, there is little thought of cold weather accessories, yet I suggest that this feature is something to put on the calendar to remember next winter.

Performance, Major Specifications

SPEED—With the wind, 81 miles per hour; against the wind, 80 miles per hour.

ACCELERATION—With the wind, 20 to 60 miles per hour, 16 3-5 seconds; against the wind, 20 to 60 miles per hour, 16 4-5 seconds.

ENGINE—V-8. Bore and stroke, 3 1-16x3¾. Piston displacement, 221 cubic inches. Maximum horsepower 90 at 3800 r. p. m.

COMPRESSION RATIO—6.30.

CLEAR RATIO—Rear axle 5-passenger 4-door sedan, 4.11.

TIRE SIZE—6.00x16.

WHEELBASE—112 inches.

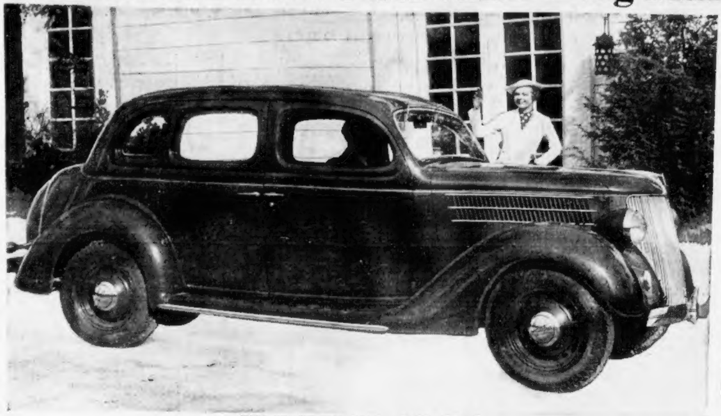

THE SMART 1936 FORD 4-DOOR SEDAN

Graceful in design, with sturdy heavy fenders, the new Ford shows a definite trend toward conservative but modern streamlining. Forward sweep at the top of the hood adds length to the overall appearance of the body, and two rows replace the former three rows of vents in the new hood louvre.

COUPE LUGGAGE SPACE

Ample luggage space, easily accessible, is provided in the new 1936 Ford coupe. In addition, a ledge is provided at the top rear for smaller packages.

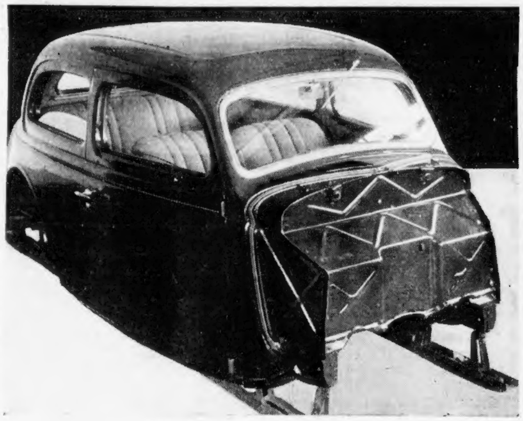

LATEST IN SAFETY STEEL BODIES

Note here the solid steel construction of the new Ford body. Wood is not used in any part of the body for structural purposes. Rigid and twist-proof Ford bodies stand rough treatment and provide ample safety for passengers.

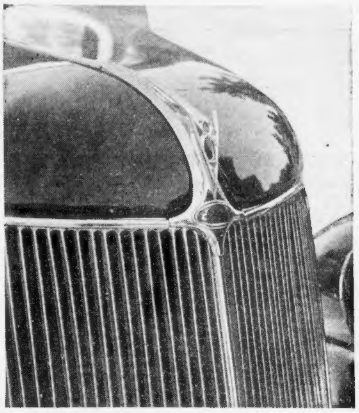

DETAIL OF FRONT END

The hood and front end assembly of the new 1936 Ford V-8 reflects a foreign influence. Distinctive originality is revealed in the new treatment.

WIDE, ROOMY SEATS

There is plenty of room for three, both front and rear, on the new Ford seats. Cushions are deep, well upholstered and the back is arranged at a comfortable angle.

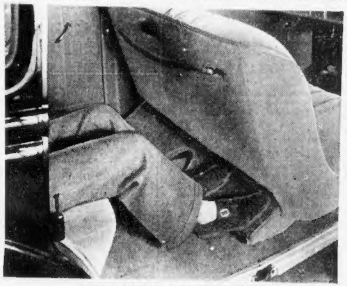

FOOTRESTS IN 1936 FORD V-8

Footrests have been provided in the 1936 Fordor sedan models for increased rear-seat passenger comfort. Additional elbow-room comes from space formerly taken by window control mechanism.

NEWLY DESIGNED WHEELS

Cold-pressed steel wheels, five pounds lighter in weight, add to the easy riding quality of the new 1936 Ford by reducing the weight. These wheels take a 6.00x16 tire.

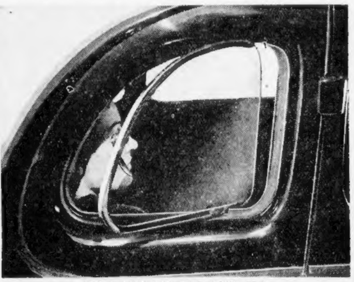

NEW WINDOW FOR FORD V-8

New type quarter-windows in the 1936 Ford V-8 are operated by a swivel mechanism and space formerly used for window control is utilized to give additional elbow room above the arm-rests.

THE WEATHER REPORT

BOSTON AND VICINITY

Fair and cooler today, fair tomorrow. Moderate southwest shifting to west or northwest winds.

MASSACHUSETTS, RHODE ISLAND, CONNECTICUT

Fair and slightly cooler today; fair tomorrow.

VERMONT AND NEW HAMPSHIRE

Generally fair and cooler today; fair and slightly warmer tomorrow.

MAINE

Generally fair and cooler preceded by light showers in east portion today; fair tomorrow.

CONDITIONS

A disturbance of moderate intensity is centered over the St. Lawrence valley, moving northeastward, with a trough extending southwestward to North Carolina. Pressure is low also over Alaska, Yukon and the lower Mackenzie valley. High pressure prevails from the Coronation Gulf region southeastward to the Ohio valley and over northern California and over the ocean east and northeast of Bermuda. The temperature has fallen in the Atlantic states, the upper Ohio valley, the Pacific states and the northern region, while it has risen in the Rocky Mountains. The indications are for fair weather almost generally during the next two days, followed by showers Thursday afternoon or night in the lower lake region.

WINDS

Eastport to Sandy Hook—Fresh to strong west or northwest winds over south portion and fresh southwest, shifting to west or northwest, over north portion, and partly overcast weather today; possibly showers near Eastport. Sandy Hook to Hatteras — Fresh northwest winds over north portion and moderate to fresh southwest, shifting to northwest, over south portion, and partly overcast weather today; possibly local showers over extreme south portion.

G. H. NOYES.

BOSTON OBSERVATIONS

	8 a. m.	Noon	8 p. m.
Barometer	29.76	—	29.81
Temperature	67	77	63
Relative Humidity	72	76	71
Wind Direction	S	SW	W
Wind Velocity	12	16	16
Weather	P.Cldy	P.Cldy	Rain
Precipitation for Previous 12 Hours	T	—	T

WEATHER ELSEWHERE

Yesterday's Observations

Stations	Low AM	High PM	8 PM	Weather	Precipitation
Albany	62	66	60	P.Cldy	.38
BOSTON	63	78	64	Rain	T
Buffalo	44	59	44	Cldy	.02
Charleston	70	82	67	Cldy	0
Chicago	56	72	68	Clear	0
Cincinnati	58	84	78	P.Cldy	T
Denver	44	52	52	Cldy	T
Eastport	56	66	60	Clear	0
Galveston	72	80	78	Clear	0
Hatteras	70	78	74	Cldy	0
Helena	48	70	60	Cldy	.04
Huron	46	68	58	Rain	.26
Jacksonville	68	84	76	Cldy	T
Kansas City	57	84	78	Clear	0
Los Angeles	58	70	66	Clear	0
Memphis	62	80	74	P.Cldy	0
Miami	72	82	78	P.Cldy	.16
Minneapolis	58	68	64	Clear	0
Montreal	54	—	—	—	—
Nantucket	54	64	54	Cldy	.01
New Haven	60	74	62	P.Cldy	.01
New Orleans	70	80	70	Cldy	.02
New York	64	72	60	Clear	.14
Northfield, Vt.	60	66	58	Cldy	.28
Philadelphia	64	70	68	Clear	.01
Pittsburgh	54	70	62	Clear	0
Portland, Me.	56	66	60	Clear	.32
St. Louis	60	82	78	Clear	0
San Francisco	52	60	58	Clear	0
Seattle	50	60	52	Rain	.08
Washington	64	78	70	Clear	.08
Winnipeg	36	56	52	Clear	0

LIGHT ALL VEHICLES BY 8:34 P. M.

MINIATURE ALMANAC

High Water, 11:28 a.m.; 11:44 p.m.

Height of Tide, 10ft 2in a.m.; 11ft 8in p.m.

Sun Rises, 5:18. Lenth of Day, 14:16.

Sun Sets, 8:04. Moon Sets, 9:28 p.m.

New Moon, May 20, 3h. 34m., eve., W.

First Quarter, May 27, 9h. 46m., eve., W.

Full Moon, June 5, 0h. 22m., morn., W.

Last Quarter, June 12, 7h. 5m., morn., W.

ANNOUNCEMENTS

6 Deaths

CROWLEY—In Billerica, May 17, Frances E., beloved daughter of the late John and Mary (Harrington) Crowley. Funeral from her late residence, Basswood Ave., off Bridal Rd., Friday, May 22, at 8:15. High mass of requiem in St. Andrew's Church at 9 o'clock. Relatives and friends respectfully invited.

HALLORAN—In Somerville, May 18, James A., beloved husband of Lillian T. Halloran (nee McGonnell). Funeral from residence of his daughter, Mrs. John King, 21 Moore St., Friday, May 22, at 8 A. M. Solemn requiem high mass at St. Polycarp's Church at 9 o'clock. Relatives and friends are kindly invited. Late member Carmen's Union, Local 589.

MARSHALL—In Hyde Park, May 18, Etta L., wife of Ralph W. Marshall. Private funeral services at the home, 726 Metropolitan Ave., Thursday afternoon.

VALPEY—In Everett, May 18, Martha W. Beggs, wife of John W. Valpey of 34 Paris St. Funeral services will be held at the First Congregational Church, Everett Sq., Friday, May 22, at 2:30 P. M. Relatives and friends invited. Late Gold Star Mother.

WENTWORTH—In Melrose, May 18, Annette H., widow of Dr. Lowell F. Wentworth. Services at the late residence, 19 Bartlett St., Thursday, May 21, at 3 P. M.

9 Funeral Directors

Graham Funeral Service
1779 Wash. St., Boston. Hig. 3283
Special Funeral from $125
NON SECTARIAN
Anywhere in New England

Amede Archambault & Sons—Day-night service. 201 Pawtucket St., Lowell 109.

ANNOUNCEMENTS

9 Funeral Directors

J. S. WATERMAN & SONS
SINCE 1832
FUNERAL SERVICE
Local and Suburban

10 Monuments

SMITH
$94 LETTERED DELIVERED
200 Others in Stock. Write for Free Catalog. Buy Direct From Mfg. and Save Money.
Memorial Granite Co.
159 Hancock Street
Quincy, Mass.

MONUMENTS OF QUALITY WRITE FOR DESIGNS & PRICES Theo. J. Craig 14 FEDERAL AVE. QUINCY MASS., GRAN 3783-1607-R

ANNOUNCEMENTS

15 Lost and Found

Lost in Winchester, May 15, two dress boxes tied together; 3-piece blue figured cotton dress, tan linen figured green skirt, green cotton waist, all unfinished. Lost from auto, 125 Washington St. and square. Reward. Please return, Mrs. Finnigan, above adddres. Win. 2076.

Found Bull Terrier, Spitz, Spaniel, Hound, Fox Terrier and Belgian Shepherd. Call Miss James, Lib. 1000.

WRIST watch lost, bet. Jamaica Plain and Somerville, lady's white gold Elgin, initials "E. A. H."; link bracelet. Rew. Som. 1281-R.

LOST, Orchard Circle, Swampscott, lady's black overnight case cont. clothing. Reward. Breakers 8755.

BEAGLE Hound lost, Needham, male, reddish tan ears, "Spot." Reward. Needham 1587.

BOSTON Terrier lost, vic. Chelsea, Sat., female, brindle markings, 5 yrs., answers "Mitzie." Reward. Call Everett 4259-M.

RED Irish setter lost, male, 1 year, "Terry"; very thin. Rew. Lon. 4775.

17 Personal

MEN! GET VIGOR AT ONCE! NEW Ostrex Tonic Tablets contain raw oyster invigorators and other stimulants. One dose peps up organs, glands. If not delighted, maker refunds $1 paid. By mail 10c extra. Thomas Hollis Co., 23 Union St., Boston.

STOMACH ULCER, GAS PAINS, INDIGESTION victims, why suffer? For quick relief get a free sample of Udga, a doctor's prescription at Thomas Hollis Co., 23 Union St., Boston.

ANNOUNCEMENTS

18 Special Notices

P. ARONSON PAYS CASH! For All JEWELRY, GOLD, SILVER, WATCHES, RINGS & DIAMONDS
387 WASHINGTON ST. ROOM 304 3rd FLOOR

LOANS or CASH for Gold Diamonds and Silver Government License
SAGER BROS. and Co. Est. 1904
333 Washington St 6th Floor

GOLF Sagamore Spring Golf Club; low rates. Tel. Lynnfield Center 149.

21 Beauty Aids

STUDLEY'S BEAUTY SALON
NOT A SCHOOL
SPECIAL OIL PERMANENTS $2.50
Set in any style. Shampoo and finger wave included, all for $3.00. Walk-in service. No waiting. Open every day. Also Mon., Wed. and Friday evenings. 125 Tremont St., Boston, Mass.

HAIR Removed forever, guaranteed, multiple electric needle, lowest cost, doctor's ref. MABLE LONG, 1288 Com'w'lth Ave. Bea. 3335.

HAIR Removed forever by Multiple Electric Needle; guar. Doctors' refs., lowest cost. Edith Miller, 99 Esmond St., Dor. Col. 6869.

FREE marcel finger waving and hair cutting. Days and evenings. Mansfield Academy, 125 Tremont St., Boston.

38 Cleaning and Dyeing

Rugs Oriental and domestic; washed at your home at the cost of 3c per sq ft. Moths removed. Special attention given to carpets. Est. 25 yrs. H. F. Garland & Sons, Stoneham 0932-W.

ANNOUNCEMENTS

23 Dancing Instruction

BE POPULAR! BECOME A GOOD DANCER
Boston's Foremost Reliable Dancing School
15 Private Lessons $5
Uptown School Modern Dancing
330 Mass. Ave. at Hunt.
Personal Direction Miss Shirley Hayes
TEL. CIRCLE 9068
Newest Ballroom Steps. Fox-trot, Waltz, "400," Rhumba "The Collegiate," etc. Beginners guaranteed to learn here. Hours 10 A. M. to 12 P. M.
Social and Class Dancing Nightly With Orchestra
Miss Harriet Carroll's 35 Young Lady Instructors

SAVE TIME, TRIPS, AND MONEY
BALLROOM Guaranteed in 4 LESSONS Tap Also Taught
"My REPUTATION is Your PROTECTION"
PROF. RITTER 177 Tremont St. DEVonshire 7330

PRACTICE DANCING
3 HRS. 50c & 75c. FREE INSTRUCTION INCLUDED.
Fenway Dance Studios, over Fenway Th. Com. 9209

COPLEY SCHOOL NOW! 15 PRIVATE LESSONS $5
177 HUNT. AVE., 4TH FL. TEL. CIRCLE 7941

3 PRIVATE LESSONS, Miss Shirley Hayes, 330 Mass. Ave., at Hunt. Tel. Circle 9068 $1
Beginners Guaranteed. Newest Steps. Expert Instruction

Ballroom and Tap—MISS RITA ULLVEN 295 HUNT. AVE. KEN. 4896
Results in 1 lesson. Beginners our specialty

TAP STANLEY BROWN of "Cotton Club" and "Connie's Inn," 246 Hunt. Ave. Com. 8435

Wm. H. O'Brien 240 Hunt. Ave. Cir. 6526 Class Tues., Wed., Thur., Sat.

24 Where to Dine

Complete Business Men's Choice Lunch. Carson's Restaurant, 335 Tremont St., Boston 30c

ANNOUNCEMENTS

29 Medical

FREE, X-RAY
Examination, consultation and trial treatment absolutely free to all who call before May 24th. The X-ray and mercury quartz light treatment are accomplishing wonders in diseases of every description. No matter what your disease, Daniel J. Walsh, M. D., 18 Boylston St., Boston, Mass., fulfills the above offer. Office hours 10 A. M. to 8 P. M., Tuesday and Friday, 10 A. M. to 4 P. M. Closed Sundays and holidays.

Send for This
FREE BOOKLET
20 pages, fully explaining in simple language this NEW treatment—which quickly removes—
PILES Fistula Fissure, etc.
Cut out this ad and mail with name and address to
THE DOVER STREET CLINIC
16 Dover St., Boston A-5-20

BLOOD DISEASES—ACNE
• TREATED BY THE LATEST METHOD
• VACCINES USED WHEN NECESSARY
• CONSULTATION FREE, HOURS 9 TO 8
R. W. POWER, M.D. 32 BOYLSTON ST. HAN. 5938

GLASSES—Frames, Rep'ring for Less, Eyes tested. Factory, 4 Shawmut St., near Park Sq. Hub. 3895.

40 Fur Storage

MONEY LOANED ON FURS • STORAGE • FREE
MAX'S 185 BROADWAY, BOSTON

FINANCIAL

A Money to Loan

BORROW
without **COLLATERAL**
or **ENDORSERS**

Here is a personal loan service that makes it possible for you to borrow the cash you need with no other security than your good character and your earning power. Rates are low for this type of loan—terms convenient. Phone or call for further information.

BOSTON
MORRIS PLAN
COMPANY
209 Washington St., License 62
also Roxbury and Cambridge

LOANS ON YOUR OWN SIGNATURE
Money to Pay Old Bills
To Meet Emergencies

If you are regularly employed—YOUR OWN SIGNATURE is all that is necessary to secure up to $300.
Call, Write or Phone Nearest Office

National Loan Society
24 School St., Boston Laf. 0035
689 Mass. Ave., Camb. Tro. 3715
Cambridgeport Savings Bank Bldg.
1 Salem St., Malden Mal. 6685
Middlesex County Bank Bldg.
Licenses 82-117-177 Respectively

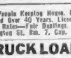

HOW **YOU** CAN BE ALL SET FOR SPRING
You can get any amount up to $300—Buy the things you need for Spring with cash and have a year or longer to repay. Small installments to suit your income.
COME IN . . . WRITE . . OR PHONE
NEW ENGLAND EQUITY
OF BOSTON
458 Washington St. 3rd Fl. Rm. 303
Phone LIBerty 1734 License 87

AT YOUR SERVICE
Let the Pilgrim Help You with your financial problems. Loans of $60 to $2000 to suit your needs. Loans made within one day. Call, phone or write.

PILGRIM PLAN
24 SCHOOL ST. CAPITOL 7243
RM. 505 5th FLOOR LICENSE 65

LOANS To People Keeping House. Established Over 40 Years. License 8. Low Rates—Fair Dealings. S. R. Briggs Co., 180 Washington St. Rm. 7. Cap. 8592.

AUTO & TRUCK LOANS
IMMEDIATE SERVICE
AMERICAN FINANCE CORP. License 23
Room 337. Park Square Bldg. HUB. 1313

LOANS FURNITURE, CO-MAKER. M-A-C PLAN, LICENSE 152, 333 Washington St. LIB. 5067. Room 202.

LOANS OVER $300 to high salaried people. No security. Only your signature. NEWS INVESTMENT CO., 101 Tremont St.

Mortgage money available. Suffolk Co-operative, 44 Bromfield St., Boston.

EMPLOYMENT

60 Employment for Women

Home Craft Exchange Emp.
39 Thompson St., Winchester. Domestic positions open, $8 to $12. WIN. 2311-M.

5 GIRLS—Inexperienced, free to travel N. E. Expenses guar., salary $13.50, bonus. Apply Fisher, Hotel Lenox, 8-9 A. M.—12-4 P. M.

$8 Exp. maid, cooking, refs. 325 Washington Ave., Chelsea, 2nd floor.

A GIRL for housework, no cooking or washing, separate room $7. Asp. 1514.

EXP. GENERAL MAID—White, Protestant, no laundry, $10. Refs. Newton North 2859-W.

GIRL, general housework, under 35 yrs., live in, 1 baby, $5 start; refs. Blu. 3027.

GENERAL maid, small house, 1 child, $6. Colored preferred. Cen. New. 3237-W.

MOTHER'S helper, doctor's home, 2 children, beach in summer, $5. Col. 1898.

MAID—General housework, live in, $5. Call Bluehills 0570 between 8-10 A. M.

GIRL for housework, beach for summer, two children, $7. Newton North 4386-J.

GENERAL maid, small family, pleasant environments, near park, $6. Gar. 0613.

WANTED—Mother's helper, one who appreciates a good home. Apply 63 Stanton St., Suite 2, Dorchester. Gen. 2173.

61 Employment for Men

OLDSMOBILE MECHANICS
Wanted, experienced mechanics at once—familiar with service work on Oldsmobiles. We desire men who are able, conscientious and loyal, and altogether worthy and desirous of permanent employment. Come prepared to go to work in a growing business. CADILLAC-OLDSMOBILE CO. of Boston, 808 Commonwealth av.; tel. Beacon 5800. Ask for Mr. Maling.

MEN

This position calls for men between the ages of 25 to 50 with A-1 references. This is steady, profitable work. Previous experience not important. We pay well but we expect results. Work is local. Apply in person Thursday morning 9 to 12 only. 305 Norfolk Building, 1458 Hancock St., Quincy.

POLISH Solicitor to sell pianos. Liberal commissions paid. See Mr. Ladd, 874 Washington St., Boston.

FURN. storage. Priv. rms. 3 mos. to pay. Medford Storage 141 Main St. Mys. 0047.

Home Modernization

BOSTON Plumbing & Lighting Supply Co. Wholesale, retail. 143-147 Portland St. Laf. 1400.

C. B. LELUE CO., Bug Exterminators. 35 Holmfield Ave., Mattapan. H. P. 0735.

JOHN K. WELLS & SONS CO., Air cond. furnaces for bathers. 20 Green St. Mal. 0760.

PAINTING, paperhanging, interior, exterior, licensed, bonded; expert workmanship. Free estimates given anywhere. Bea. 1993.

H. OSCAR UPHOLSTERY CO., 124 Harvard St., Brookline. Asp. 8261.

EMPLOYMENT

68 Instructions

DIESEL Offers Fine Opportunities. Booklet Mailed Free.
HEMPHILL DIESEL SCHOOLS
A Nation Wide Institution
169 Mass. Ave., Boston. Kenmore 4336
A Minute from Mass. Subway Sta.

70 Business Opportunities

BEAUTY PARLOR
Fully equipped, well established, bargain for quick sale. Box No. D373.

DENTAL OFFICE EST. BOSTON—With or without equipment, 3 chairs. J-178, American office.

RESTAURANT—Self service, long established, A-1 loc. and condition. Seats 52; equipped to sell beer; reasonable. Col. 7715.

GARAGE, gas sta., tea room, 2 overnight cabins, state road, Cape Cod. Reasonable. To let or sell. Wal. 2016-R.

BEAUTY PARLOR for sale—well established and fully equipped. 100% location in Winthrop. Any reasonable offer will be considered. Call or write Jerome Weinberg, 185 Devonshire St., Boston, Lib. 5244.

BEAUTY SHOP equipment, A-1 cond., very reas. 550 Main St., Malden 5152.

REAL ESTATE MARKET

80 Houses for Sale

Another Roxbury Bargain
Boston American: My ad in your paper sold the 2 family house. The response was so great that if I had more like it I could have sold them. HERE IS A STILL BETTER BARGAIN!!! A double house. One side has 9 rooms while the other has 3 apartments, separate steam heaters, and a 3 car garage. Income from ½ this property is $660.00, leaving the other ½ and a one car garage for Mr. Owner. Price is only $5500.00, or $500 or more down, balance in savings bank mortgage at 5½ p. c. James A. Frazer, 381 Dudley St., Rox., Hig. 8158. Sun. and Eves. Hig. 7651.

Heard of the Home Finder?
We have what we believe one of the best equipped offices in New England to assist prospective home owners in finding the type of home they desire. Drop a line to the Home Finder, describing your requirements, as to location desired, necessary size of home and price range. No obligation, all services free. **Home Finder**, Box M-403, Boston American.

GREENWOOD $2500
22 Myrtle Ave., 7 rooms, furnace heat, large lot, garden, 1 car garage, near station and square. SMALL DOWN PAYMENT, BALANCE MONTHLY. Why pay rent? Tel. READING 1030.

JAMAICA 2 FAMILY $5500
11 Newbern St., near Elm. Modern 10 rms. Holland System heat, piazzas. A-1 cond. 6350 ft. land, fruit trees, shrubs, etc. Jam. 2258-W.

WEST ROXBURY SINGLE
A REAL HOME, 7 ROOMS, 2 EXTRA IF WANTED. H. W. HEAT. 3 CAR GAR. FINE LOC. OWNER. PAR. 2767.

Wilmington; Near Reading Line
Single and barn; 1¾ acres land; 5 rms., bath, steam heat, electric; reconditioned; $3700, $400 cash. Talbot 1400. Auto service.

Opportunity Knocks Once
Melrose single; $1400, $200 cash. 6 rms.; toilet, stove heat, electric. Talbot 1400. Auto service.

MATTAPAN—$12,000—3 Family A-1 Condition. Income $96 month. Near cars, stores, theaters, churches. Apply 569 Norfolk St.

SQUANTUM BARGAIN
New Modern 6 rm. hse., rockwool insulated, pine finish, fireplace in basement, sewer connection, garage. Ideal loc. Owner, Granite 4660-M.

COTTAGE STYLE DUPLEX, $300 down buys $3500 house, completely renovated, all improvements, 2 garages, near Central Sq. Da-Hil, 57 River St., Cambridge. Tro. 2755.

$5500 Everett—2 family; 12 finished rooms; 6500 sq. ft. land; near church, schools. Everett 1758-M.

DORCHESTER BARGAIN—Meeting Hse. Hill—Mod. 8 rooms, oil heat, 3-car garage, large lot. 62 Richfield St. Col. 6328.

BEACHMONT—Nr. tracks, furn. house, good invest., nr. beach, schools. Rev. 2869-J.

DORCHESTER, Uphams Corner—Five 3-family houses, rented at $90 per month. Price $7000 each. Owner, M. G. Alley, 37 St. Margaret St.

MILTON—Single, 6 rooms, sun parlor, automatic oil heat, double garage, $9000. Will rent for $70. Call Blu. 0835.

NEWTON—Large home in exclusive section, $18,500; may lease. Hancock 6800.

ROXBURY—Real bargain. Estate of 2 and 3-family houses. Blu. 0837; Lib. 4128.

SEND for list of Real Estate. Workingmens Co-operative Bank, 73 Cornhill.

84 Summer Homes For Sale

LAKE shore lots sale. Maspenock Lake, Hopkinton, Route 135 from Framingham.

85 Sale—Rent—Exchange

Wanted, Gas Stations
In Eastern Mass.
Doing a good business. Prefer a long term lease.
GEO. A. GILES & SON
689 Mass. Ave. Kir. 2345

86 Real Estate Mortgages

WE specialize in 2ND MORTGAGE loans to home owners. HUB FINANCE CORP., 600 Washington St. LIBerty 8410.

RENTALS

93 Moving—Trucking—Storage

Moving? Call Col. 8214; $2 a room. Also long distance moving.

94 Unfurnished Apartments

Moving? A. J. ROURKE, 6 Francis St., Boston, has flats and apts. everywhere. Asp. 7520. Eves. Lon. 4991.

Back Bay 6-room apts. Excellent condition; white enamel sink; one and two baths. 66-68-70 Huntington Ave., Mr. Bell. Lib. 3450.

$40 Watertown—88 Bradford Rd. See this modern 5 rm. lower. A-1 condition all improvements; 2 bedrooms; Som. 9280.

$65 Milton On Parkway, 6 rooms, 1st floor, Colonial, Oil Heat, Piazza, Garage inc. Adult Family Pref. Blu. 0687.

$45 New 6 rm. apt. sun porch, rec. hall, 2 or 3 bedrms. PAR. 2707-M. Ros. (W-10).

$35 Medford; exclusive section; 5 rm. lower modern; garage. MYS. 6428.

$28 Jamaica Plain—Nr. Pond; 6 rms., furnace heat, all impts. Jam. 0501.

$23—$25 Roxbury — Modern 5, 6 rooms A-1 cond., parking. Seen to appreciate. Apply, 6 Millmont St.

$30 Winthrop Highlands, 6 attrac. rooms, 2 porches, nr beach, trains, schools. Tro. 2201.

$33 Dorchester—Heated, mod. 5 rms., A-1 cond. 68 Mallet St., Suite 3.

Arlington Best selection of apts., single homes, $30 up. Arl. 4700.

APTS.—Cambridge and elsewhere, $30 up. F. R. WEIAND, 4 UPLAND RD. TRO. 7718.

APARTMENTS—Furn. & unfurn., $25 up. Slater Realty, 1111 Mass. Ave. Eli. 8024.

3-ROOM APT., $22
Basement, heated, hot water. Alg. 3174.

BACK BAY—Furn., unfurn. apts., $25 up; all requirements. 8-1, 96 Huntington Ave. Com. 5088.

BACK BAY—Near Art Museum; newly renovated 5-6-rm. apts.; all outside rooms, steam heated, cont. h. w., refrigeration. Janitor service. Jam. 0479-R.

BEACON HILL, Chestnut St.—Sublet cozy 2-rm., htd., dinette, pullman electric, kitchen, free refrig., fireplace, incinerator, shower, unfurn. or furn. Lib. 0795 days; Laf. 1858 evenings, Sunday.

BOSTON, 93 Francis St.—7 rms., heated, new gas range, white sink, back piazza, parking, cont. hot water. Asp. 6840.

RENTALS

94 Unfurnished Apartments

CHARLES A. MALLEY, INC.
1- and 2-room apts. with kitchens. Completely redecorated. Elevator, refrig., parking. $26-$40. Asp. 4300.
COMMONWEALTH AVE. (1065)

ROXBURY—62 FOREST ST.
4 to 6 room suites, heated, at reduced rentals. Quiet neighborhood. See Janitor on premises or call HUB 7958.

72 SYMPHONY ROAD, BOSTON
Two and three-room apartments now available in elevator building. New refrigeration, redecorated to suit tenant; $27.50 to $35. Apply superintendent or
BOSTON MANAGEMENT CORPORATION
78 Westland Avenue. Ken. 8228.

DORCHESTER
33 Wales St., near Blue Hill Ave., 3 and 4-rm. suites, completely modernized. Large kitchens, elec. refrigeration. Near cars, stores, etc., $45 and $50. Boston Mgmt., 78 Westland Ave., Boston Ken. 8228. (U13)

CRAYMORE APT.—Norfolk Downs, No. Quincy. Newly renovated 1 rm., alcove; 2 rms., with kitch., bath, heat; hot water; janitor service, 13 minutes to South Station, near stores, trolley, and beach. Apply Janitor, 58 Holmes St.

WALK HILL ST., MATTAPAN
UPPER suites of 6 rooms. Open porch, tile bath with shower, completely redecorated. Craftex or papered walls; garage; $50. Call Liberty 4436.

50-52 IVY ST., BACK BAY—2-3-room apts., kitchenette alcove, large dinette, refrigerator, cont. hot water, 2 min. to subway, $27.50-$35. Call Ken. 0673. Res. supt. or Cir. 6910 evenings.

AMBASSADOR HALL APTS.
FURNISHED—UNFURNISHED 1-2 rms. 16 Ivy St., Boston. Ken. 1833. (O11)

HILL MANAGEMENT CORP.
1-2-3 room apts., $30-$50. Refrigeration, elevator, redecorated. 1315 Commonwealth Ave. STA. 5033.

BRIGHTON—4-room modern, heated apartment with sun parlor, parking space, $40. Office Tel. Sta. 6921-6922.

BRIGHTON—6 rms., sun parlor, fireplace; adults; $45. 8 So. Hobart St. Sta. 8732.

CHARLESTOWN—Up-to-date sunny apts. 5 rms., bath, $4.25-$4.50-$4.75 a week. Agent, 1 Oak St., or Cap. 2680. (J14.)

DORCHESTER—Franklin Park, 5 rms., oil heat, frig. Piazza, Professional, 35 Columbia Rd.

DORCHESTER—5 rooms, modern, just renovated, steam heat, $25-$28. So. Boston 4156.

DORCHESTER—5 rooms, steam heaters, oak floors, $30. 6 rooms, renovated, furnace heat, $35. 7 rooms, 2 baths, steam heaters, $40. Talbot 1400.

DORCHESTER—5 large heated rooms; all impts., large hall, piazzas, $45. 342 Park St.

DORCHESTER—5 rms. A-1 cond. impts. Adults. 993 Dorchester Ave. Col. 1701.

DORCHESTER—4 rms., comb. range, A1 condition, $4.75 wk. Gen. 9116.

JAMAICA PLAIN, 32 Newbern St.—6-rm. single, $5.50 wk. Apply at 40. Lib. 5437.

MILTON—6 rms., recep. hall, hot water heat, 2 porches, garage. 9A Kahler Ave. Blu. 2485.

NEW YORK—If you contemplate living in New York write to Jean Holmes, the New York American Apartment Hunter, 1834 Broadway, New York City. She will furnish you with the finest vacancies available at whatever rental you are able to pay.

ORIENT HEIGHTS—6 rooms and recep. hall; hot water heat, white sink, piazzas, $40. Call East Boston 2241.

ROSLINDALE, nr. Bellevue Station—4 rms., large recep., heat, light, gas incl., screened piazza, $55; seen to appreciate. Par. 5698-J.

ROSLINDALE—7 rms., quiet neighborhood, near cars; adults; garage opt. 36 Lorraine St. Par. 0406-W.

ROXBURY—Chesterton St., 5 rms., sun parlor, modern improvements, newly renovated, $21.50. Carbone Bros., 18 Tremont. Cap. 2065.

ROXBURY—Two 2 rm htd. apts. fr. gas-elec., new. renov., part furn. $8. 61 Forest St.

ROXBURY—6-rm. mod. heated apts., hardwood flrs., jan. serv., $45. Call 11-5, Gar. 5532.

ROXBURY—4-5 lovely rms. All impts. oil burn. $5-$6 wk. Adults. 113 Cedar St.

ROXBURY—3, 5 rms., bath, white comb, sinks. Adults. $20-$25. 49 Fort Ave.

ROXBURY CROSSING—Large 6-room apt., bright, very conv., $23. Hig. 7252.

ROX. REALTY EXCH.—Six 3 rm. apts., mod. $17. 100½ Roxbury St. Gar. 5807.

WATERTOWN, 75 Bradford Rd.—Mod. 6-rm. apt., sleeping porch, fireplace, newly renovated; garage, $45. Call Som. 9280.

RENTALS

95 Furnished Apartments

SUMMER at the Riverside Apartment Hotel
Cool river breezes. No hot commuting. Attractive furnished suites from 1 to 3 rooms at moderate rates. Kirkland 4726. 428 MEMORIAL DRIVE, CAMBRIDGE

SUBLET Back Bay apt., June-Oct. Extra large living room, bedroom, dinette, kitchenette, tiled bath, Electrolux. Modestly furn., piano, elev. service. 115 Newbury St. Ken. 9451.

$57 Cambridge; mod. 2-rm. kitchenette; twin beds, tile bath; refrig.; new furn. Must be seen to be appreciated. Kir. 1737.

BROOKLINE—Sublet 5 beautiful furn. rms., Craftex walls, 2 tile baths, shower, free refrig., $75. Han. 7210; Asp. 5147.

REDECORATED 1-2-3-room alcove kitch., bath, $8.50 up; free gas, Electrolux. Supt., 64 Burbank St., between Mass. Ave.-Fenway. Com. 7707.

SUBLET June to Sept., cool, attractively furn. 2-rm. apt., kitchenette, $55; unfurn. opt. Apt. 2, 52 Trowbridge St., Cambridge.

57 MARLBOROUGH ST., nr. Gardens—Attrac. furn. kitchenette suite; walk to town.

96 Houses for Rent

ALLSTON—80 Brighton Ave., 9 rm., A-1 for home or rooming house, $50. Sta. 1903.

CAMBRIDGE—11-rm. house, modern impts., steam ht., suitable for rooming house, parking for 3 cars, rent reasonable. Kir. 6314.

WILL decorate for tenant 12 rm. rooming house on E. Concord St. Hot air ht. Laundry, boiler in basement, $50. Cap. 2592.

97 Summer Homes

Pt. of Pines, Revere, 519 BOULEVARD ON BEACH. Airy 3-3-5 room apartments $200—$350 long season, free refrig., cont. hot water, parking, heat, laundry, 5 minutes to train. Apply or call Ken. 1910.

$500 Beachmont, 8 rooms, bath, fully furnished, overlooks the ocean; two-car garage, tile bath, shower, near race track, full season. Revere 0296.

CAPE COD—Pocasset, Barlowtown, 9 rm. house $7500, or rent $400 season. Elec., bath, running water, shower, porch, ¾ acre. Exclusive loc. Adj. golf club, 1 min. to beach. Mr. Shannon on premises Sat. and Sun., Beach Ave. or Bluehills 5329.

ORLEANS, Cape Cod—Furn. 7-rm. Cape Codder, fireplace, 2½ acres land, orchard, beach, bath, mod. conv. Ken. 3862-2933.

Maine, York Beach, Adams cottages, $125 to $250 season or weekly. 7 Oceanside Ave. Tel. 4626.

WINTHROP, 20 Neptune Ave.—2 single furn. cottages, $250 season, all conveniences. One 4-rm. apt. furn., with hot water, $225; big piazzas. Ocean 0178.

WINTHROP—4 rms., kitch., bath; one min. beach, cars, $275 seas. Oce. 1124-W.

100 Housekeeping Rooms

$4 Hskpg. rms.; Suitable for 2. Side rms., $2 up. Comfortable, airy. 8 Concord Sq., City.

$5.50 1 room kitchenette, bills paid, car space; cool, comf. Com. 0050.

ARLINGTON—1-2 rooms, single, double, hskpg., or meals if desired; all privileges, excellent location, parking; furnished to suit. $5 to $8. Arl. 3327.

BOSTON, 604 Mass. Ave.—2 attractive hskpg. rms., central, 5c fare. Com. 4473.

CHARLESTOWN—1 and 2-rm. kitchenette; everything supplied; pkg. Cha. 0331.

DORCHESTER—Furn. kitchen, bedroom and sun parlor, ht., gas, central. Gen. 8958.

ROXBURY—2 sunny hskp. rooms, private bath, cont. hot water, $5. Hig. 4428.

SOMERVILLE—Delightful kitch. rooms, single or double, central, conv. Som. 6486-J.

1 CONCORD SQ.—Furn. kitch. suite, constant hot water, steam heat; phone.

101 Hotels

400 ROOMS
HOTEL ESSEX
Opposite South Station
SPECIAL SUMMER RATES **$8** Weekly
Rooms—$1.50 daily rate

SAVOY 455 Columbus Ave., Boston. All rooms with bath. Single, $1.50 up. Double, $2.50 up. Suites of 2—Bed—Parlor—Bath for four people, $1, $1.25, $1.50 per person. Weekly rates on application. Excellent restaurant. No Liquor. Ken. 8043.

Hotel Bradford Boston's unique hotel. Discriminating guests. Opp. Metropolitan Theatre. Rooms $3 daily up with bath. Trans. accommodate. Special rates perm. guests. Complete hotel service—HAN. 1400.

RHODE ISLAND'S CAPITAL CELEBRATES ITS 300th ANNIVERSARY

Standard Enameling Co., 155 Chestnut St., Providence, R. I.

Pawtucket Valet System, 38 Summer St., Pawtucket, R. I.

Cote's Pure Food Market, 570 N. Main St., Woonsocket, R. I.

Priscilla Braid Co. Central Falls, R. I.

Paddock Hotel 163 Wash. St. Providence, R. I.

Atlas Metal Co. 828 Eddy St. Providence, R. I.

The Log Cabin 98 Wash. St., W. Warwick, R. I.

TRESA'S Spaghetti Place, 176 Columbus Ave., Pawtucket, Rhode Island.

DIMITRE & DIMITRE, Architects, Providence, Rhode Island.

WASHINGTON SHOE REPAIRING CO., 134 Washington St., Providence, R. I.

MATHEWSON ST. GARAGE, 49 Mathewson St., Providence, R. I. Tel. MAN. 9321.

FRED C. HOFFMAN, INC., flowers, 727 East Ave., cor. Lafayette, Pawtucket.

DELANEY TEA STORE, 180 Main St., Pawtucket, R. I.

STATE LINE RESTAURANT, 755 Broadway, Pawtucket, Rhode Island.

HORSESHOE FALLS FARMS, Milk & Cream, Shannock, R. I.

CHASE BRUSH CO., Textile Brushes, 334 East Ave., Pawtucket, R. I.

CARROLL L. WALKER, Saddle Horses, Third Beach Rd., Middletown, R. I.

F. RONCI CO., 45 River Ave., Providence, R. I.

ROYAL Dress Suit Co., 131 Washington St., Providence, R. I. Gaspee 4885.

CHAMPAGNE Winding Co., 32 Central Ave., Pawtucket, Rhode Island.

DEDE French Restaurant, N. Y. Post Rd., East Greenwich, Rhode Island.

DONALD H. McMANUS, rugs washed, repaired, etc. 244 Central Ave., Pawtucket.

KNIGHT'S EXPRESS—Freight work, expressing. 350 Westminster St., Providence.

DAVID KENNY, Mover. 229 Williams St., Providence, R. I.

AUGUST BALLOU, Farm Machinery, Pound Hill Rd., Slatersville, R. I.

E. J. BOUCHER, Flooring Contractors, 45 Georgia Ave., Providence, R. I.

LOUIS A. MURPHY, General Contractor, 112 North Bend St., Pawtucket, R. I.

WALDO RESTAURANT, 15 Goff Ave., cor. Mason, Pawtucket, R. I.

EMBASSY WINE CO., 146 Main St., Pawtucket, Rhode Island.

ROTHWELL SMITH Foundry, 360 Roosevelt Ave., Pawtucket, Rhode Island.

THE GREATON Nurseries, 1333 No. Main St., near city, Providence, R. I.

E. E. WHITE, Used and Rebuilt Cars, 1602 Douglas Ave., N. Providence.

ROYAL PEN SHOP, pens repaired 35c. 73 Dorrance St., Providence.

RALPH I. GRAICHEN, Auto Repairs, 37 Chestnut St., Providence, R. I.

JACOB LICHT, INC., Used Frig., Soda Fountains, 764-766 Westminster, Providence.

READ "The Pawtucket Star," Rhode Island's leading weekly newspaper.

WINDSOR BAR AND GRILL, 373-377 Main St., Pawtucket.

ERNEST HICKS, Auto Repairs, 7 Tower St., Providence, R. I.

MOUNTAIN FARM DAIRY, 50 School St., Peacedale, R. I.

JOHN O. PELCHAT, Automotive Engineer and Machinist, 73 Hanover St., Prov.

BORDEAUX CAFE, Inc., 63 Dorrance St., Providence, R. I.

Auto Metal Body Co. 361 Fountain St., Providence, R. I.

Carr Mfg. Co. Bristol, Rhode Island

Simonetta's Restaurant, Waverly and Cedar St., Fram'ham, Mass.

A-1 Cafeteria 131 Thames St., Newport, R. I.

Airport Inn Hillsgrove, R. I. Greenwood 1172.

Chopmist Hill Inn North Scituate, Rhode Island

JOSEPH MADONNA, Landscape Service, 97 Bracken St., Providence.

FRED'S TAVERN, American and Italian Food, 1021 Mineral Spring Ave., No. Providence.

McCLELLAN'S PAINT SHOP, Auto Painting, 87 Cromwell St., Prov., R. I.

SAMUEL C. WARDWELL, Boat Builder, Bristol, R. I. Tel. 128-M.

THOMAS MFG. CO., 53 Clifford St., Providence, R. I. Tel. Dexter 4351.

MODERN LAUNDRY, 1083 Chalkstone Ave., Providence, R. I. Tel. West 2875.

STAY at the Chepiwanoxet House, Chepiwanoxet, R. I.

TROJAN ICE CREAM SHOPPE, Boston Post Road, South Attleboro.

ARNOLD'S GARAGE, Repairing, etc. Cor. Summer and North Union St., Pawtucket.

DR. R. NATAL, Chiropractor, 253 Knight St. Gaspee 1337, Providence.

THE New Tercentenary Clam Dining Hall, Conimicut Point, West Shore Rd., R. I.

PROVIDENCE Crushed Stone and Sand Co., 647 Manton Ave., Providence, R. I.

BABBITT HOUSE OF BRISTOL, 328 Hope St., Bristol, Rhode Island.

MAJESTIC HOTEL TAVERN, Artic Square, West Warwick, R. I.

COOK'S GARAGE, Auto Repairing, 471 Taunton St., East Providence.

E. P. ANTHONY, Inc., Druggists, 178 Angell St., Providence.

GO to Del's Paradise, Reservoir Ave., off Smithfield Ave., Saylesville, R. I.

THE Arcade Luncheonette, 39 Weybosset St., Providence, R. I.

DINE at the Noose Neck Inn on Route No. 3, W. Greenwich, Rhode Island.

PETER'S Oyster House and Bar, 17 Snow St., Providence, R. I. Manning 4046.

EAT at the Roman Garden Spaghetti House, 18 Franklin St., Newport, R. I.

DINE at Shanley's Sixteen Acres, Franklin, Mass. Tel. Franklin 118.

A. E. LEWIS, New and Used Sewing Machines; also Repairs. Pawtucket, R. I.

LOUIS & CO., Shoe Repairing, 1 Arcade, Providence, R. I.

GENERAL WINE CO., Goff Ave. and Mason St., Pawtucket, Rhode Island.

THE LACE FINISHING CO., 14 Broadway, Pawtucket, Rhode Island.

THE ELKLOID COMPANY, 187 Public St., Providence, Rhode Island.

PAULINE RHODES School of Music, 101 Mitchell St., Providence, Rhode Island.

ARLINGTON TILE CO., 30-H Whipple Ave., Cranston, Rhode Island.

Otto H. Mueller Mfg., chain and wire products. 25 Callender St., Providence, R. I.

Henry C. Schubert, annealing. 221 Eddy St., Providence, R. I.

Joseph Lantagne, mfg. of Dustiene Sweeping Compound. 1971 Smith St., Centerdale.

Sevigny Brothers, Building Contractors. 70 Wood St., Warren, R. I. Tel. 431.

W. F. Culton, Motor Express, Providence to Boston daily. 189 Charles St., Providence, R. I.

A. Pierini, home-made ice cream, Exchange St. Providence, R. I.

E. Doucette & Son, pumps—sale & service. 889 Main St., W. Warwick, R. I.

Excelsior Broom Co. Mfrs. of fine brooms, 25 Danforth St., Providence, R. I.

AUTOMOBILES

200 Automobiles for Sale

1934 FORD DE LUXE PHAETON
Refinished black with cream wheels. New top. All De Luxe equipment. **$395**
Lowest Possible Down Payment
Monthly Payments to Suit
STILPHEN'S
370 Columbia Road, Dorchester
GENeva 1416
FORD DEALERS FOR 15 YEARS

'30 Ford Coupe $65
a good one priced low.
'30 Ford Roadster $55
Needs slight repairs, but runs well.
Open Sunday 1 to 6 P. M.
Charles B. Perham, Inc.
295 Broadway; Arlington 2433
Open evenings until 9 P. M.

RECONDITIONED AND GUARANTEED
'35 FORD DE LUXE 4 DR. TOUR. $525
This car is practically new. Very low mileage. Perfect throughout.
See MR. BRIGGS
HARVARD AUTO CO.
1230 Mass. Ave., Camb. TRO. 9460

'36 Ford Tudor Sedan
$125 down and $25 month. A choice of 2 colors. Equal to new. Carries a new car guarantee.
Reardon & Woodward, Inc.
1510 Columbus Ave., Roxbury
HIGhlands 1856

The Catch of the Season!
1935 Graham Sedan, excellent.... $495
1932 Packard 900 Sedan, wonderful 495 shape. The proof is in seeing these cars.
STARK MOTORS, INC.
664 Chestnut St., Manchester, N. H. Tel. 7158

'35 DODGE DE L. TOUR. SEDAN
ALSO
'35 PLYMOUTH TOURING SEDAN
18 Months to Pay—Longer if Needed
DODGE & PLYMOUTH
316 Boylston St., Cor. Cypress St.
Brookline. Beacon 4430

'31 FORD DE LUXE TUDOR, $425
ALSO
'33 CHEVROLET DE L. RDSTR., $355
DODGE & PLYMOUTH
316 Boylston St., Cor. Cypress St.
Brookline. Beacon 4430

RENTALS

102 Rooms With Board

$2 up. Beautiful side rooms, running water, walking dist. 193 Warren Ave. Com. 6148.

HINGHAM—Board, room to business men or elderly couple. Hing. 0954-W.

ELEC. refrigs., brand new, $89.50; list $139.50. COHEN SALES, 28 Portland St.

103 Rooms Without Board

ALLSTON, 215 Harvard Ave., S-4. Pleasant room with radio; parking. Bea. 2393.

BEACON HILL—79 Mt. Vernon St.; unusually attrac. single, double rooms. Laf. 8774.

BEACON HILL—14 Pinckney St. Attract. furn. rms. Walking dist. Laf. 9071.

BEACON HILL, 37 Pinckney St.—Attractive furn. rms., cent. loc. Laf. 9827.

BOSTON—Large rm and priv. bath, light and airy, 2 people. Com. 3181.

BRIGHTON—34 Academy Hill Rd, next library. 3 single rms., $3-$4-$5, quiet, pkg.

CAMBRIDGE—Attrac., homelike room, suitable for 1 or 2 business people. Kir. 7922.

CAMBRIDGE—Large cool room, priv. bath, shower, pkg.; gentlemen. Kir. 6383.

CAMBRIDGE—Nicely furn. room, bet. Harvard-Central Sqs.; parking. Kir. 3736.

DORCHESTER—Ed. Everett Sq. Large front room, parking. Single, double. 12 Sumner Ter.

FENWAY—Ideal room, $4; priv. family, adj. bath, elevator service. Suite 53, 72 Westland Ave.

JAMAICA PLAIN, Pond Sect.—Attractive room in private home on large estate; shower, parking space; reas. Jam. 3251-W.

104 Children to Board

CHILD boarded, 2 years or older, closed yard, mother's care. Prospect 1198-R.

CHILD over 2; country surroundings, near lake, experi'ced mother's care. Sharon 2331.

CHILD boarded from birth up; mother's care, country home, $4-$5. Weymouth 1500.

LADY with cottage on Cape will take down 2-3 girls, age 6-10. Revere 1882-J.

GIRL of school age to board, near schools, country location. Crystal 0808-M.

WANTED—Boy over two years old to board in American home in Ashmont section of Dorchester. Talbot 3874.

105 Homes for Invalids

HOME for aged and convalescing, priv. bath opt. Nurse in charge. M. McMurray, 1116 Washington St., So. Braintree.

IDEAL rooms for elderly ladies or invalids, in beautiful American home. Excellent food and surroundings. Bel. 0478-W.

PRIVATE home for invalids, chronic, elderly people, nursing care, reas. Par. 5978-R.

PLEASANT home for elderly people or invalids, good meals, $10 week. Beacon 1185.

WILL board elderly person or convalescent, private home, $10 up. Gra. 3985-M.

MISC. FOR SALE

127 Clothing—Furs

Suits-Topcoats-$9.75 up
UNITED CLOTHIERS, INC., 103 Washington St.

IMPORTED SUIT, cost $65, sell for $7; lace wedding gown and veil, $9; printed chiffon dress, $1.50; Lame evening dress, $5; velvet wrap, $2.50; red fox neckpiece, $3. MRS. JACKSON, 124 Shawmut Ave.

CASH Highest prices paid for old Hudson Seal Coats. 515 Wash St. Rm. 202.

129 Furniture

Rugs 9x12 FACTORY REJECTS Other sizes lower priced **$7.25**
COMMONWEALTH FELT CO., 76 Summer St., Boston

$7.50 Covers chair, $30 set; fabrics included. Arren Uphol., 361A Mass. Ave. Ken. 6389.

DOUBLE bed, spring, innerspring mattress, good condition, cheap. Stadium 7757. 45 Ashford St., Allston.

130 Refrigerators

FRIGIDAIRE—6 cu. ft., best offer, almost new, 5 ft. $59, 4 ft. $49. Norge, Westinghouse, Crosley Floor Model 30%. Hershon, 512 Mass. Ave., Cambridge.

Sacrifice 1 G. E. Refrig., suitable for tavern, restaurant or delicatessen. Apply 2337 Wash St., Rox.

KELVINATOR refrigerators; cheap. GERARD ELEC. CO., 80 Pearl St. Han. 3967.

135 Radios—Equipment

AUTO Radios, $12.95. Philco, Motorola, Gen. Motors, Bosch, RCA Victor. 50c wkly. No money down. Berman Radio, 524 Mass. Ave., Camb.

$12.45 New 1936 Auto Radios; Motorola, Philco, fully guar. Others $16. Central Radio, 27 Central Sq., Camb. Kir. 2508.

139 Oil Burners

RANGE Burners, $4; elec. refrig. half price. Modern Mfg., 31 Summer St., Lynn. BREakers 6702.

141 Building Materials

CEDAR POSTS, NO. 1........7c L. FT.
FENCE PICKETS..........¾c L. FT. up
FRIEND LUMBER CO.
29 Gibson St., Medford. Tel. Mys. 5830.

METAL Weather Strips, Interlocking, $1 per window, $3.50 per door. Com. 9327.

148 Garden Supplies

OAM Screened, guaranteed. Clover loam, bags 25c delivered. Mystic 5340, night-day.

AUTOMOBILES

200 Automobiles for Sale

LOOK!
1935 FORD TUDOR
Black with red wheels and stripes, very small mileage, tires, paint like new.............. **$420**

1935 FORD DE LUXE FORDOR
Beautiful Vineyard green, plush upholstery, equipped with radio, reconditioned and beautifully finished inside and out........ **$490**

MONEY BACK GUARANTEE
Lowest Possible Down Payments
MONTHLY PAYMENTS TO SUIT
Finest Used Car Roof Garden in New England
STILPHEN'S
370 Columbia Road, Dorchester
GENEVA 1416
FORD DEALERS FOR FIFTEEN YEARS

AUTO REPAIRS
NO MONEY DOWN NO INTEREST WEEKLY OR MONTHLY PAYMENTS
STRATTON MOTORS, Inc.
1117 Commonwealth Ave. Sta. 8200

'30 Dodge 6 cyl. D. A. Sport Coupe rumble seat model $157
'29 Chev. Sed., 5 new tires 75
'33 Dodge Sport Sedan 435
'30 Plym. Cpe., very clean 129
'32 Plym. Con. Cpe., sporty 267
18 months to pay; longer if you need it.
840 Main St. (Above new P. O.) Wal. 4714
Little Dodge-Plymouth DISTRIBUTOR, W.
Used Car Automatic Reduction Plan

MOTOR CORPORATION
100 MASS. AVE., BOSTON COM. 3300

'31 HUDSON SEDAN, $135
ALSO
'31 CHEVROLET COACH, $145
DODGE & PLYMOUTH
316 Boylston St., Cor. Cypress St.
Brookline. Beacon 4430

'31 67 Buick Sedan, $235
ALSO
'31 HUPMOBILE SEDAN...........$135
DODGE AND PLYMOUTH
316 Boylston St., Cor. Cypress St.
Brookline. Beacon 4430.

$5 FULL DOWN PAYMENT Includes INSURANCE and PLATES
'31 Ford Roadster . $95—$6.39 mo.
'32 Plymouth Coach . $195—$12.77 mo.
PRINCETON MOTORS, SOMerset 8787.

$35 TO $85
HUB CHEVROLET CO. offers you your choice of 25 good, clean used cars. 277 Mass. Ave., Cambridge. TRO. 6400.

'33 Studebaker De Luxe Cabriolet; extras. See Mr. Schran. **$285**
HOOVER MOTORS, INC.
Motor Mart Bldg., Park Sq. Hub. 7100.

USED PARTS, all makes and models. Mail orders filled—Malden Auto, 200 Eastern Ave. Mal. 3101.

WILL pay cash for good used car, any model. Mr. Harvey, Everett 2090.

1936 De Soto Custom Sedan. Discount. 922 Cambridge St., Cambridge. Kir. 0413.

GOODRICH Safety Silvertown tires. No money down. 1163 Hancock St., Quincy.

AUBURN

'30 Auburn Conv. Coupe, 8 w., low mileage. Trowbridge 9120. **$135**

BUICK

'33 Buick 5-pass. Coupe. 126 Galen St., Watertown. Mid. 5244.

1930 BUICK 8 Spt. Coupe $150; rumble seat, car perfect thruout. Gen. 9167.

CHRYSLER

1929 CHRYSLER Roadster $45. 980 Mass. Ave., Cambridge. Tro. 8446.

CHEVROLET

Stanley-Harlow CORP. 1935 Chevrolet Master Coach. Very low mileage. Appearance like new. Finished in Gunmetal, Red wheels. Mohair upholstery. Low down payment, easy terms. 840 Main St. Charlestown 0067.

'34 CHEVROLET $100
Down. Master Coaches and Sedans. Prices from $325. Mr. Schneider, 281 Mystic Avenue, Somerville, Mass. PROspect 0054.

'31 Chevrolet Coupe, with pick-up body. A very good buy. Don't take our word for it—See it yourself. **$75**
CALVIN W. CHILDS
409 Mass. Ave. Lexington 0776

'35 Chevrolet Coach, with radio and heater, only 11,000 miles, $485, $125 down. '34 Ford Coupe, very clean, $365, $95 down. These cars are guaranteed. 281 Mystic Ave., Somerville. Prospect 0054.

1930 CHEVROLET Spt. Rdstr. $50. Perfect shape. Harold L. O'Neil, 264 Col. Rd., Dor. Hig. 2300.

'34 Chevrolet Coach. A-1. 126 Galen St., Water'n. Mid. 5244

'34 CHEVROLET 2-Dr. Town Sedan. Radio and heater. KNOX BROS. PROspect 2170 **$415**

$85 Chev. sed.; good value; phone Mr. SHEEHAN, LONgwood 5362.

1931 Chevrolet Sedan, recond. and refin. $75 down, E-Z terms. M. Coburn, Gen. 4090.

CORD

'31 Cord Conv. Coupe $195
ALSO Cord De Luxe Sedan $155. Dodge and Plymouth, 316 Boylston St., corner Cypress St., Brookline. Beacon 4430.

'31 Cord Sport Sedan, $10 down. 45 Brighton Ave. Algonquin 9209. **$195**

FORD

'33 Ford V-8 Tudor. This car is truly a bargain. **$235** Sold with two-day money back guarantee.
CALVIN W. CHILDS
409 Mass. Ave. Lexington 0776

1934 CHEV. MASTER COUPE This car has radio, heater, new tires. **$465**
ASK FOR MR. FITZWILLIAMS
EGLESTON SQ. CHEV., Washington St. Gar. 3500

'33 Ford Spt. Roadster $285
A real bargain, 5 new tires. Cash, terms or trade. Call Mr. Fisher, 978 Mass. Ave., Cambridge. Tro. 8446.

1935 Tudors $460; Fordors $495; 1934 Tudor $360; de luxe Fordor $395. Others $50 up. Easy terms, trades. T. C. BAKER CO, 2 Boylston St., Brookline. Ford Dealers. BEAcon 5200. Open evenings.

'35 Ford Coupe, De Luxe, radio, privately owned. **$525** Mr. Sullivan, Trowbridge 8044.

Ford '33 De L. Fordor. Beautiful cond. $59 down, bal. 16 mo. Collins, Cen. New. 2880.

1934 FORD De L. Phaeton $395. Guar. perfect. Stilphen's, 370 Columbia Rd., Dor. Gen. 1416.

'35 Ford Beach Wagon, like new. Trowbridge 8044 **$550**

'32 FORD Cpe. 930 Mass. Ave. Camb. Tro. 5135. **$185**

$95 Ford 1931 roadster; good tires; phone Mr. Wedgewood, Lon. 5362.

$70 Ford 1930 Tudor, very good; today. 65 Main St. EVErett 3030.

$385 Ford, 1935 Coupe. Very good, terms. Mr. Arthur, MYStic 2430.

'30 Ford Tudor. Excellent cond. $10 down takes it away. ALGonquin 9817. **$85**

'30 FORD Roadster, 6 wire wheels, $49. 84 Prospect St., Cambridge. Tro. 1960.

'34 FORD De Luxe Tudor, great value, $385. Call Mr. Cherry, Somerset 7600.

1933 FORD TUDOR $265. Commonwealth Chevrolet Co., 1065 Comm. Ave. Sta. 8502.

'30 Ford Coupe, new tires, $100. '30 Ford Coach, like new, $95. Mal. 3229.

AUTOMOBILES

200 Automobiles for Sale

FREE TRIAL ALLOWED 30-DAY SERVICE

Plates Included $10 DOWN	Note Price	Mo. Pay't
Chev. Cch., 15,000 mi.	$335	$20.16
Ford V-8 sedan	270	17.48
'33 Ford V-8 conv. coupe.	290	18.82
'32 Buick 8-pass. coupe..	379	20.16
'31 Buick 87 sedan	275	17.48
'31 Ford town sedan	185	12.10
'30 Cadillac 7-p. sed., rad.	250	16.13
'32 Auburn conv. sedan...	250	16.13
'33 Chevrolet coach	240	15.46
'29 Marmon small 8 sedan	60	5.02
'30 Buick cpe., 4-p., radio	150	9.41
'29 Dodge sedan	60	5.02
'30 Ford tudor	120	7.39
'30 Ford roadster	80	5.57
'30 Dodge coupe	60	5.02
'29 LaSalle 5-pass. coupe.	85	5.28
'29 Ford tudor	35	
Franklin roadster	35	
Chevrolet coupe	35	
'33 Dodge ½ panel D. L..	230	15.82
'34 GMC dump, 2½-ton..	290	18.82
'28 White dump, 3-ton..	125	8.07
'28 Autocar rack, 2-ton...	125	8.07
'30 Chevrolet pickup....	75	4.44
'29 Ford beach wagon...	45	

NATE'S 1136 Mass. Ave., Dorchester Gar. 9030. Open Eves.

VISIT OUR USED CAR LOTS
600 HUNTINGTON AVE.
460 Blue Hill Ave. Gar. 2360
"A safe place to buy used cars"
GROVE HALL CHEV. CO.
ROXBURY OPEN EVENINGS

RECONDITIONED AND GUARANTEED
'33 FORD STATION WAGON $325
In good condition throughout. Good tires, curtains and seats. Bargain. See MR. BRIGGS
HARVARD AUTO CO.
1230 Mass. Ave., Camb. TRO. 9460

'31 FORD TOUR. SEDAN, $130
ALSO
'32 STUDEBAKER R. S. COUPE, $140
DODGE & PLYMOUTH
316 Boylston St., Cor. Cypress St.
Brookline. Beacon 4430

CASH FOR YOUR CAR
We Pay More Than Others. ALG. 8519. TOURAINE MOTORS, 965 Com'wlth Ave.

$10 DOWN SELECTION OF FINE USED CARS. TRO. 6400. HUB CHEVROLET 277 MASS. AVE. CAMB.

$39 each while they last. NASH N. E. CO., 640 Commonwealth Ave.

GMC TRUCKS FROM $75-$3000 103 NO. BEACON ST., BRIGHTON

"See Briggs for Better Cars" 10 WATER ST. Plymouth 123

BETTER GRADE Used Cars. Real Buys. 106 Washington St., Quincy. Gra. 4271.

Noyes Buick: Never Undersold. 859 Comm. Avenue, 8 A. M. to 10 P. M.

N. E. R. R. fare refunded any car purchaser. Frank Crook, Inc. Pawtucket, R. I.

GRAHAM PAIGE

1931 GRAHAM PAIGE Sedan $85. 976 Mass. Ave., Cambridge. Tro. 5135.

NASH

'32 NASH Sed. 976 Mass. Ave., Camb. Tro. 5135. **$235**

Nash 6, 4-dr. Sedan, storage 4 yrs. Rich man's estate; 20,000 miles. Kir. 2448. **$100**

'31 NASH COUPE, new tires, runs beautifully. Gen. 8518. **$145**

OLDSMOBILE

COME TO **FROST MOTORS** NEWTON '35 Olds Tour. Cpe. Bucking ham Gray; low mileage, very clean turn-out. Mechanical condition guaranteed. 399 Washington St., Newton. Tel. NEWton North 6525. **$775**

1934 Olds "8" Touring Cpe. Low mileage. A buy. Melrose Garage. Mel. 3600. **$545**

1933 Oldsmobile 6 Sedan; others; terms: Mr. Robey, STAdium 8800. **$395**

PACKARD

'30 Packard Conv. Cpe. $100
down. (Model 5-28-30). Car equal to new, chauffeur driven, 6 practically new tires, bargain. Myerow Bros. Co., 15 Berkeley St. Han. 7365.

→ **$95** ←
$10 Down—$2 Week buys Packard Sedan, 7 Pass. McManus Motors, 450 Talbot Ave., Dor. Talbot 0200.

PLYMOUTH

'33 Plymouth Coach, must sell immediately, finance. Gen. 3518 **$225**

'35 Plymouth De Luxe Sedan, Perfect. Liberal discount. 192 Broadway, Som. 3128.

PONTIAC

'32 Pontiac Conv. Coupe $259
ALSO
'31 Pontiac Convertible Coupe.......$145
DODGE AND PLYMOUTH
316 Boylston St., Cor. Cypress St.
Brookline. BEAcon 4430.

'34 Pontiac 6 w. De Luxe Convertible Coupe; priv. owned. Seen anytime. Mr. Cail, Tro. 8044.

'34 Pontiac 4-Dr. Sedan, like new, small mileage. Wheaton Motors, 207 Trapelo Rd. Belmont 2528. **$425**

'35 Pontiac Coach. 315 Humboldt Ave., Rox. Gar. 2266. **$495**

STUDEBAKER

PORTER SQ. CHEV. '31 Studebaker Dict. Sedan $195
Completely renewed, in excellent condition. Terms as low as $10 down, balance small weekly payments. See Mr. Robinson, 2055 Mass. Ave., Cambridge. Kir. 4400.

TERRAPLANE

1936 TERRAPLANES, $24.50
a month. Highest allowance for your old car. See us first. C. E. Batchelder & Co., 34 Arsenal St., Watertown. Mid. 5732

'35 Terraplane Bus. Coupe. Priv. excel. **$485** Revere 0120 or Clark Jr. Revere 0699.

1934 Terraplane Spt. 6 Sed. $23.49 monthly, etc. Mr. Benway, KEN. 8700.

200A Automobile Trailers

TRAILERS Largest display in N. E. of Covered Wagon Auto Homes. 18 mos. to pay. Princeton Motors, Broadway, cor. Nor. Ari. SOM. Tel. SOM. 8787.

Covered Wagon—18 Months to Pay. 786 Comm. Ave., BEA. 3377. Open Eves.

201 Trucks For Sale

PORTER SQ. CHEV. '32 Chev. 1½-Ton Platform. $245
Newly repainted and reconditioned. Dual wheels. Heavy duty tires and springs. Terms as low as $10 Down, balance small weekly payments. See Mr. Robinson, 2055 Mass. Ave., Cambridge. Kirkland 4400.

PORTER SQ. CHEV. '34 Chev. De L. Panel Del., $375
Appearance and condition as good as new. Written warranty. Terms as low as $10 down, small weekly payments. See Mr. Robinson, 2055 Mass Ave., Cambridge. Kir. 4400.

CHELSEA SQ. CHEV. '35 Chevrolet 1½-T 157" Chassis and Cab. Very low mileage—Like new in performance and appearance. Priced low. New truck guarantee. 950 Broadway. CHElsea 1880. Open Eves. **$495**

'34 Ford V-8 Dump, new wood hydraulic hoist body, 82x6 10 ply tires; ready for work. Terms. Middlesex 5926. **$550**

AUTOMOBILES

200 Automobiles for Sale

AUCTION USED CARS!
Tonight 7:30 P. M.
Many Bargains Bought Yesterday
187 CARS
to be sold at the bona fide auction. Every car sold to highest bidder.
All Makes Late Models
Liberal Terms
24-hour trial of any car you buy.
T. C. BAKER CO.
Authorized Ford Dealers
"The Big Lot"
16 Washington St., Brighton
Between Commonwealth Avenue and Beacon Street

The Covered Wagon
ELTON M. ELDREDGE Inc
DISTRIBUTOR
465-473 Cambridge St., Allston
Open Evenings STAdium 7400-7401

'31 CHRYSLER SPT. RDSTR., $190
ALSO
'33 CHEVROLET SPORT RDSTR., $195
DODGE & PLYMOUTH
316 Boylston St., Cor. Cypress St.
Brookline. Beacon 4430

PORTER SQ. CHEV. 1936 Chevrolet $150 down. Only $5 weekly. Your car in trade. See Mr. Robinson at our new address, 2055 Mass. Ave., Cambridge. Kir. 4400.

202 Automobiles Wanted

Autos wanted from private party. Pay cash. 1182 COMMONWEALTH AVE. TEL. Longwood 6807.

203 Tires—Parts—Accessories

USED TIRES Slightly used, plenty mileage, all sizes. **$1.25**
JIM FIELD 552 Columbus Ave., Boston. Mail Orders Filled

SUPPLIES, Generator and Starter Service. Parts for motorboats and engines. Red Battery, cor. Dover and Harrison Ave. Lib. 5262.

Used Tires $1.45 and $1.65, etc., all sizes. Field, 1030 Com. Ave.

206 Automobile Painting

COMPLETE Oven-Baked ENAMEL Any car, any color, body, fenders, wheels; COLUMBIA AUTO PAINTERS Largest in N. E. 22 Brighton Ave. Sta. 3033 **$15**

Cars refinished. Super Service Station, near E. Concord St. Ken. 8845. **$12**

208 Automobile Repairing

AUTO REPAIRS
No money down—No Finance Charges.
I. X. L. AUTO REPAIRS, Inc.
679 Blue Hill Ave., Dor. GEN. 7493
Evenings GEN. 9192—Free Towing

209 Automobile Insurance

Lower Rates Low as $5 down. Bal. 10 mos.
Free plate rate 27 State, Rm. 35, Laf. 9838 'til 6:30

Reduced Rates Low as $5 Down. Flanders, Lib. 7...

$5 Down Best Companies. Free Plate Service. 177 State St. Room 606

$5 and up. SEE US FIRST. Plate service. Lib. 1341. Hub. 3718.

210 Automobile Schools

$10 We guarantee to teach or refund money. 8 lessons $10. Est. 14 yrs. Backed by Boston & Drivit, Inc. Arlington Sq. Auto School, 418 Tremont St., service. Hubbard 4335. **$10**

$10 LESSONS—$5 short course. Will call. Guaranteed. Centre Newton 6664.

LEARN TO DRIVE, PAY AS YOU LEARN. Safety course, road tests. "MET" AUTO SCHOOL, 300 Tremont St., Lib. 1480.

COMPLETE driving course $5. Modern Auto School, 781A Tremont. Ken. 3918.

Compulsory Examination
Massachusetts State Auto Law
Brakes • Lights • Mirrors • Steering Gear, Etc.
OFFICIAL INSPECTION STATIONS LISTED HERE WILL PUT YOUR CAR IN A-1 ORDER WITH THE OFFICIAL STICKER. Patronize the Station in Your Neighborhood. We Will Give You Service Throughout the Year.

CALLING ALL CARS! CREDIT ON REPAIRS!
NO MONEY DOWN—PAY AS YOU RIDE
W. J. PINEAU & CO.
308 MASS. AVE., CAMBRIDGE. KIRK. 9032

Thibault Bros. "Olds. Sales & Super Service" Tel. 10427
241 Concord Ave., Camb. Kirkland 1302.

BRAKES Relined; very easy payments.

Belmont Square Filling Station No. 20,143, Leonard St., Belmont Centre. Belmont 2915.

COOMING & McGRATH, INC., Gar. 860 Beacon St., Kenmore St. Ken. 8560.

MAIN ST. GARAGE, Brake and Light, V. Belott, Mgr. 409 Main St. Tro. 6141.

GREEN & SWEET CO. station No. 200. 155 Brookline Ave. Ken. 3331.

NASH N. E. CO., Sales-service Station 229. 640 Commonwealth Ave. Ken. 1400.

Westrmr Motors, Dodge-Plymouth Sales and Service. 416 Warren St. Gar. 2400.

BOSTON EVENING AMERICAN
"New England's Greatest Evening Newspaper"

Entered as second class matter at the Postoffice at Boston, Mass., under the Act of March 3, 1879, also at the Postoffice Department, Canada.

Published daily except Sunday and holidays, 5 Winthrop Square, Boston, Mass., by NEW ENGLAND NEWSPAPER PUBLISHING COMPANY.

Subscriptions by mail, postpaid, one month, 60c; three months, $1.50; six months, $3; one year, $6. Boston Postal District, Rates include postage in the United States, Porto Rico, Philippines, Cuba, Hawaii, Alaska, Mexico, Canal Zone, Canada. Mail subscriptions payable strictly in advance. Rates to foreign countries one month, $1; six months, $6; one year, $12.

The Boston Evening American assumes no financial responsibility for typographical errors in advertisements, but will reprint that part of an advertisement in which the typographical error occurs. Advertisers will please notify the management immediately of any error which may occur.

MEMBER ASSOCIATED PRESS

The Associated Press is exclusively entitled to the use for republication of all news dispatches credited to it or not otherwise credited in this paper, and also the local news published herein. All rights of republication of special dispatches herein are also reserved by the Boston Evening American.

NEW ENGLAND'S GREATEST EVENING NEWSPAPER

BOSTON EVENING AMERICAN

WEDNESDAY, MAY 20, 1936

LARGEST EVENING CIRCULATION net paid average, 6 months ending March 31, 1936 260,723

LANDON POINTS THE WAY TO RECOVERY

AMERICA comes back today, as a weary traveler, to the only road that leads to national recovery.

At the crossroads, POINTING THE SAFE WAY and the straight way, is the soft-spoken governor of Kansas, Alf M. Landon, in his message to the attentive graduates of Attica, as in all his previous addresses to the nation, Mr. Landon has emphasized the plain truth that America will go toward security only when it emerges from the wilderness of inspired insecurity in which it has been wandering.

As the footsore traveler, disillusioned by his search for a short way and an easy way through the mire of the dismal swamp of false hopes, returns at last to set his feet on the long, hard road of charted experience, so have we as a people struggled through the morass of vain promises and futile experimentation to find again the broad highway of national progress wise men must travel.

* * *

IT is a familiar course that Governor Landon charts for his country. It is a way along which America has come far and happily. His political creed is one of humble simplicity. He bespeaks for government adherence to the simple virtues essential to the happiness and prosperity of an individual.

The Landon political philosophy is no more complex than that of a man who leads an honest life, deals fairly with his neighbor, and lives WITHIN HIS INCOME.

Governor Landon believes the American system of government is the best ever conceived, and that the future welfare of the nation depends upon its perpetuation. He believes the basic law of the land is sound and SHOULD BE PRESERVED. He conceives the destiny of the American people to be in fulfillment of their role as freemen, to which they are dedicated by all traditions of human liberty.

* * *

THESE are beliefs to which true Americans are renewing their allegiance. We have departed from them in pursuit of a mirage that has led us deeper into the slough of despair.

Governor Landon is the symbol of returning common sense to American thinking. His message to Attica is destined to be one of the milestones by which historians will trace our restoration to national CONFIDENCE AND CONSCIENCE.

Governor Landon's 'Two Classes'

The Doers; and the Talkers

IN REPLY to Mr. Kaltenborn's question: "If you should be nominated, will you make a real fighting campaign?" Governor Landon answered to the point, and briefly, thus:

"Well, that all depends on how you judge a man. Some people judge a man by the amount of talking he does. Other people judge him by what he gets done.

"All my life I have divided people into two classes. One, the people who *do* things; the other, the people who *talk* about doing things, and I have tried to keep out of the latter class.

"As to a fighting campaign, you never can tell how a horse will work until you hitch him up. The returns of the last two Kansas elections might answer that question. I don't think anyone ever considered our political campaigns in Kansas as pink tea affairs."

Governor Landon makes it clear that he believes in the Bible text "Be ye ***doers*** of the word, and not ***hearers,*** only."

He has been a ***doer*** all his life, managing his own career and successfully. And everybody in Kansas can testify that he has run the affairs of the State ably, successfully, efficiently and ECONOMICALLY.

Governor Landon's method is to balance ***income*** and ***outgo.*** He considers that ordinary American citizens have rights, does not look upon them as playthings, for professors and theorists.

Governor Landon says "you never can tell how a horse will work until you hitch him up."

Heaven knows the people of this country should know that by now.

When Governor Landon is "hitched up" he works, pulls the load. When he is nominated, this country will see "a fighting campaign."

The School Communism Probe

ONE OF THE LAST deeds of the 1936 Legislature in New York—and many thousands of loyal citizens will say one of its best—was to adopt the McNaboe Resolution providing for an immediate and thorough investigation of COMMUNISM in the public schools and colleges of the State.

Not merely was the measure voted by the Senate majority—it was voted OVERWHELMINGLY in the Assembly, with 119 members in favor and only 21 noes.

This joint action by the lawmakers of New York is sufficient proof that THEY have come to realize fully that Communistic propaganda and Communistic teachings are the most insidious and likewise the most DANGEROUS "activity" going on in our educational system.

IT IS not an evil that afflicts New York alone. It spreads across the country.

Recent inquiries before a sub-committee of the House of Representatives brought forth astonishing and alarming disclosures of what amounts virtually to a nation-wide conspiracy among certain groups of educators to BOOTLEG COMMUNISM into all of our schools and colleges—USING THE NATIONAL CAPITAL ITSELF AS THE FOCAL POINT OF SUBVERSION.

But while Washington, D. C., was shown to be the principal "laboratory" in this Collectivist scheme, New York—and especially New York City—has been the chief headquarters of the various cabals of Marxists and Marxist sympathizers responsible for the "guidance" of the revolutionary "movement."

Naturally, therefore, the schools of New York City have been among the worst infected—with even the assistant superintendent in charge of high schools OPENLY ADVOCATING the "right" to establish Communist "cells" in the schools, and winning the PUBLISHED APPROBATION of the Communists for his espousal of their "cause."

But other cities in the State are seriously affected, too.

Senator Byrne, of New York City, summed it up when he said:

"Communism IS in the schools of YOUR CITY and MY CITY and you can't close your eyes to it."

Obviously, the New York Legislature is performing a necessary and patriotic duty in going into this evil and menacing situation.

(M)Alice in Blunderland

By Nelson Harding

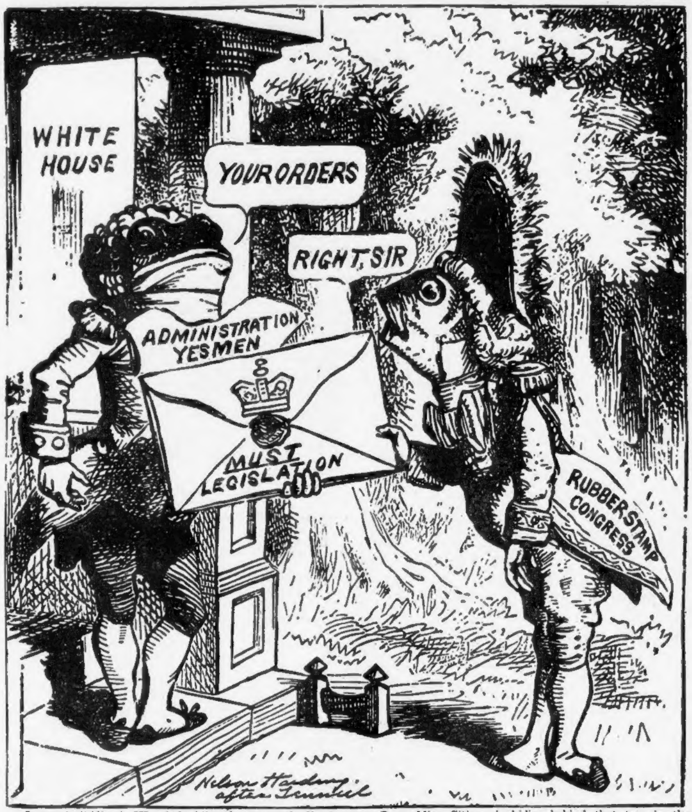

Just as in "Alice in Wonderland," we have our obedient Frog Butler and subservient Fish Footman transmitting their orders from the mansion in Blunderland. Poor Alice Citizen is hiding behind that tree in the background, ashamed to be seen in such an un-American picture.

New York Day by Day -:- By O. O. McIntyre

O. O. McIntyre

New York, May 20—Clarence Budington Kelland continues his career as the town's most amazing luncheon ringmaster. He presides at the Dutch Treat Tuesday noon affairs where he not only uses the knife with a madman's fury, but throws salt into the wounds.

To intimate he is "Bud." He looks as though he might have just left the boys at the general store in his native Portland, Mich., to preside over what is likely the most sophisticated male gathering in America. Dutch Treaters are foremost writers, artists and editors.

At each luncheon famous celebrities are guests of honor. And the more celebrated they are, the more venomous is the Kelland introduction. It is no descriptive exaggeration to say he skins them alive and makes them like it.

Afterward he expresses the welcoming spirit of the Rotarian, for in truth he is actually a "folksey" fellow. Frank Crowninshield wrote of him in the Dutch Treat Year Book:

"Think of a boy wanting passionately to be Attila suddenly discovering that in reality he was Ariel—the spirit of delight."

Among the Dutch Treat's honored guests given a ribbing by Bud Kelland during the past year were General Hugh Johnson, Sidney Kingsley, Mayor La Guardia, Rosa Ponsella, Mrs. Eleanor Roosevelt, David Sarnoff, G. B. Stern, Rebecca West, John Charles Thomas, Jascha Heifetz, George Creel, Raymond L. Ditmars, Amelia Earhart and Dr. Alexis Carrel.

Mrs. Catherine Branchard has completed 50 years of rooming house keeping at 61 Washington Square and is still receiving "paying guests." Mrs. Branchard, a Swiss, is 80 now, but active enough to fare forth on sunny afternoons in her Gay '90 horse-drawn barouche for a jog about The Village she knows so well.

Her three-story brick rooming house with the steps scrubbed white, Baltimore fashion, is known in the square as "the house of genius." Among her renters in the struggling days were Frank Norris, Alan Seeger, Theodore Dreiser, Gelett Burgess, Eugene O'Neill, Thompson Buchanan and John Reed.

A modest plaque of Seegar adorns the facade. On a second floor room at No. 61 Madam Adelina Patti rehearsed for "Cavaleria Rusticana." Paul Palmer, of the American Mercury, is now a star boarder and Maxwell Bodenheim helps sustain the literary tradition.

There was a charm, a picturesque shabbiness, about the old-time rooming and boarding houses never captured by the chic modern bachelor apartment. I lived in three in New York and I never pass the sites where they stood without a pleasant little glow.

The chatelaine of one in West 57th street was a ringer for the imperious Mrs. Pat Campbell and the only woman I ever saw off stage who walked about with a shoulder-high shepherd's crook. One night she waited up in the crepuscular gloom of the parlor about a little matter of three weeks' arrears. **"Come here, young man,"** she trilled as I tip-toed through the hall, and appraising me through her lorgnette inquired: **"What gave you the idea that this was an eleemosynary institution?"** Then, doffing her fine ways, said: **"Kick in before breakfast tomorrow."**

The Marry-Go-Round

By Helen Rowland

LOVE-IN-REVERSE

A successful wife is one who takes marriage seriously—a successful divorcee is one who takes it serially.

It is almost as hard for some men to get along with only one new spring romance as it would be for a woman to get along with only one new spring hat.

Things to Remember—Girls got kissed just as often when a kiss was an achievement for the man and a surrender for the woman as they do now that it is the other way around.

When a woman says that [illegible] man won't agree to give her a divorce, she usually means a divorce and nine-tenths of his possessions. Almost any man will let a woman unleash him when he finds she wants neither him nor his money.

The ultimate test of diplomacy is a man's ability to make a girl believe the reason he doesn't propose marriage is because he "loves her too much to tie her up." But it HAS been done.

[illegible] two inevitable tragedies [illegible] take a man's lifelong pals [illegible] from him, one by one, are [illegible] and matrimony.

Today's Text: "When righteous men [illegible] ice, there is great glory."—Proverbs 28:12. *Suggested by the R[illegible] Rowlingson, Community Church, Islington.*

Feats of Telepathy

Human Side of the News

By Edwin C. Hill

THE GLOBE TROTTER OF HEARST METROTONE NEWS

Edwin C. Hill

A little man from Hungary astonishes the psychologists with his inexplicable feats of telepathy. Call it that. Nobody knows what it is—the faculty of penetrating the secret thoughts of others and baring mysteries as easily as one peels an orange.

Blindfolded, he locates any hidden article. Without effort he understands the thoughts of others and calmly exposes their minds. They try to trick him—this astonishing Dr. Franz Polnar, late of the University of Budapest—by sending him from the room and then conveying to him, by thought alone, this fantastic order: **"Come back into the room. Remove the coat and vest of any man in the room and then place the vest alone around the shoulders of any lady in the room."**

Summoned thus, he re-entered, paused the briefest of moments and then carried out the order precisely as given telepathically. Someone left the room, went to the library, picked up a copy of "Who's Who in America," and turned to the brief sketch of Alfred E. Smith. Dr. Polnar followed into the library, went to the shelf upon which "Who's Who" had been replaced, immediately put his hand on the book, and turned to the biography of Mr. Smith.

SCIENCE BAFFLED

How does he do it? Who knows? He doesn't. The psychologists don't. The secret of mind reading, of thought transference, remains unsolved. The holy men of Thibet and the Hindu Yogis know something about it. Any one who has traveled in Africa enough to have gained some understanding of native ways has marvelled at the astounding faculty of black peoples to communicate news very swiftly and over vast distances by a natural telegraph of their own.

Whether the traveler walks, drives, or flies, he will find, at the end of a day, even if he comes upon an unknown tribe in the heart of the jungle, that his arrival is anticipated. He may have heard the tom-toms thudding. He may have caught a flicker of signal fires. Or he may not have heard or seen a thing at all. But he can be sure that long before he arrives the natives are perfectly familiar with his name, his habits and his accomplishments.

The other day a gentleman was making his way to the town of Bukavu on Kivu Lake, in Africa. He was attacked by a gorilla, which he had to kill in self defense. Many miles distant from his encounter with the great ape, he came upon a group of natives repairing the road.

They looked at him curiously, whispering among themselves. He stopped and asked their foreman what they were whispering about. He replied:

"They say, bwana, that you have killed a big gorilla."

No signal drums or signal fires—no sort of communication known to white man. But the natives know just the same. It is a familiar instance that news of the death of Queen Victoria and of King Edward the VII was known in the heart of Africa, in native villages, before it was known to white men at the end of cable lines in the large cities.

One need not believe in the supernatural to accept well-verified stories of this kind. Nor need one be convicted of overcredulousness. For, without question, there are latent in many of us, if not all, curious powers awaiting the application of simple, natural laws—laws which the white man, in his furious scramble between the cradle and the grave, has forgotten or neglected, but which are known to the older, simpler peoples who nestle very close to the great heart of Nature.

More 'Social Pioneering'

By Benjamin DeCasseres

When President Roosevelt said in his Baltimore speech, **"My friends, the era of social pioneering is only at its beginning,"** he forgot to add also that the era of INDIVIDUAL PRIVACY WAS AT AN END.

As concrete and irrefutable evidence that the "era of social pioneering" and ruthless government invasion of all private rights and individual methods of living go hand-in-hand we have not only the cynical violation of three articles of the Bill of Rights by the Black Committee, but the still more incredible "Works Progress Administration Consumer Purchase Survey," which is about to start under the snoopership of the Bureau of Labor Statistics of the U. S. Department of Labor, whose directing head is that world-eminent social pioneer, Madame Perkins.

This "Consumer Purchase Survey" is in the form of a 24 part questionnaire which every family in the country will receive and is expected to fill out.

TYPICAL QUESTIONS

Neither Hitler's Gestapo nor Stalin's OGPU could improve on this questionnaire for the purpose of making every human being in this country parasitic wards of the giant bureaucracy of politicians and crackpots that rule at Washington.

Here are some of the questions which our family heads are asked to fill out:

LOCATION OF TOILET — In living quarters, indoors or outdoors?

NUMBER OF TOILETS—Flush or otherwise?

Under Section Nine:

How much do you spend for cards, chess, skates, sleds, hiking, baseball, billiards, bowling, your children's toys, entertaining, pets, sheet music, etc., etc.?

Under Section 16:

How much do you spend for meals while traveling or on vacation, for ice cream, candy, soft drinks, lunches at school, food at home, food away from home?

Under Section 20:

How much does your wife spend for her haircuts, shampoos, waves, manicure, facials?

How much does husband spend for haircuts, shaves, shampoos, singeing?

What does your family spend for toilet soaps, toothpaste, cold cream, rouge, nail polish, perfume, razors, combs and brushes?

Under Section 21:

EVEN POSTAGE STAMPS!

Have you a vacuum cleaner, a sewing machine, a washing machine, a cooker, etc., in your house? If so, what did you pay for them?

Under Section 24:

How much money have you got in savings banks, checking accounts, on hand? How much in insurance policies?

In the other HUNDREDS of questions that are to be filled out in this raid on our privacies in a so-called constitutional republic every conceivable detail of your private lives will be laid bare.

Under Section Six even your expenses for postage stamps must be listed.

No reason is given for this imbecilic piece of boondoggling other than it is a "study of consumer prices," which is one of this Administration's equivalents for the motto of the Caesars: "SO I WILL. LET IT BE DONE!"

IT HAS JUST BEGUN!

Men have been imprisoned for violating arbitrary codes, men have been threatened for criticizing the acts of those in power, telegrams and documents have been seized without process of law by an irresponsible political-minded committee, the details of the private lives of all citizens are decreed to be public property—until now, to cap the bitter comedy, the Department of Labor sends a man to your door to find out HOW MANY TOILETS YOU HAVE IN YOUR HOUSE!

And that, MY FRIENDS, is the era of SOCIAL PIONEERING, which we have on the highest authority has JUST BEGUN!